studio
FORNARI
&ASSOCIATI

w w w . f o r n a r i a s s o c i a t i . c o m
via silvio sancisi 3, santarcangelo di r.
i n f o @ f o r n a r i a s s o c i a t i . c o m

gabriele	fornari	architetto
camilla	nanni	architetto
enrico	della bartola	architetto

OGGETTO:
VARIANTE AL PIANO PARTICOLAREGGIATO DI INIZIATIVA PRIVATA
DEL COMPARTO C3 N.21/a - C3 N.21/b - C3 N.21/c
Fg 20 part.le 836, 1250, 2564, 2543, 2565, 2351, 2363, 2364, 2365, 2366, 2367, 2349
EXTRA COMPARTO - Area demaniale ex ferrovia Sant.-Urbino
Fg 20 part.le 87-91-89 in parte
PROGETTO CICLOPEDONALE

TAVOLA:
TAV 6 - PROGETTO CICLABILE VIA SCALONE

AGGIORNAMENTO:
30/05/23

PROGETTISTI:
ARCH. GABRIELE FORNARI

PROPRIETA':
FOREVER HOUSE S.R.L.

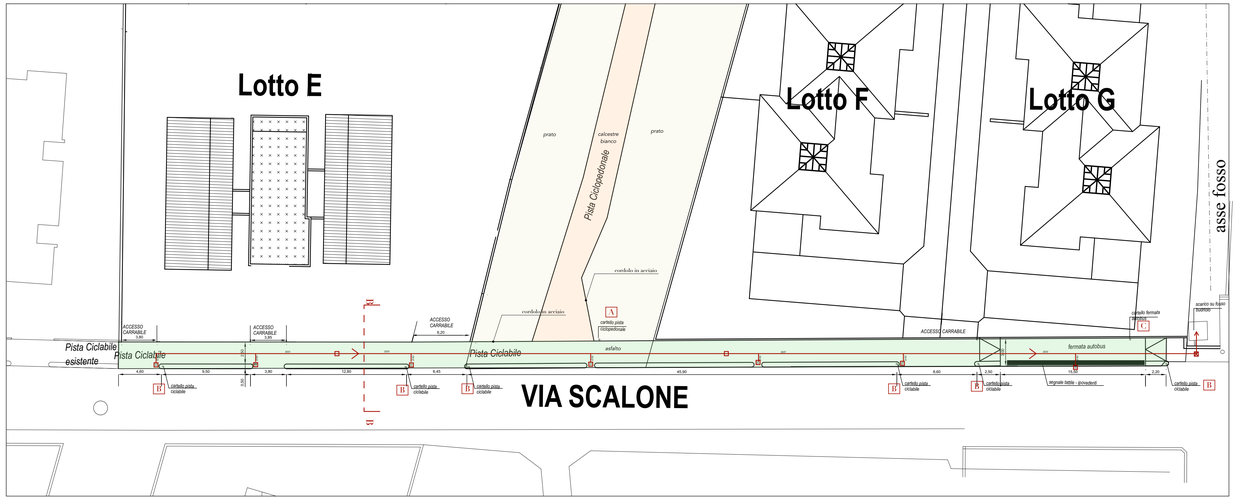

DETTAGLIO PISTA CICLABILE
VIA SCALONE SCALA 1:200

LEGENDA IMPIANTO FOGNE BIANCHE
CON SCARICO SU FOSSO BUDRIOLO

1_PARTICOLARE PILETTA
SCALA 1:20

PARTICOLARE POZZETTO STRADALE PER FOGNATURA BIANCA
Per carichi di 1ª categoria

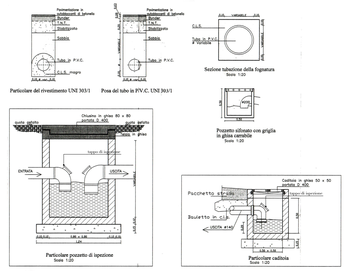

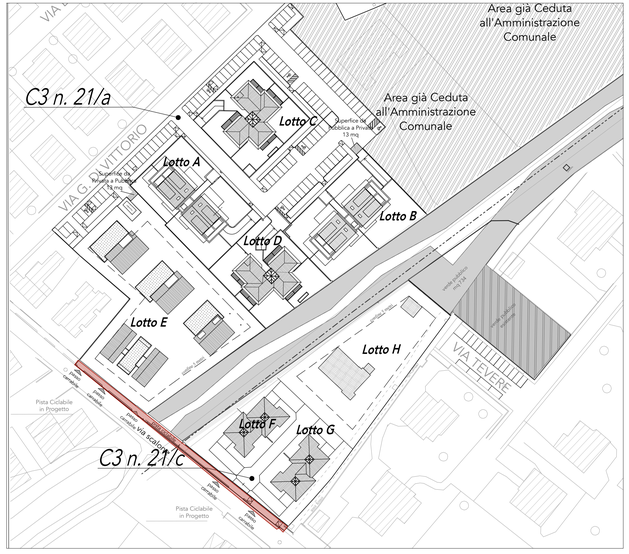

INQUADRAMENTO PISTA CICLABILE
VIA SCALONE SCALA 1:1000

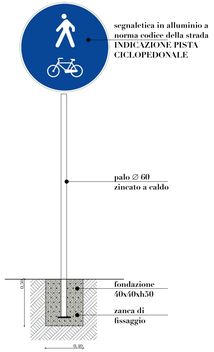

A_PARTICOLARE SEGNALETICA
SCALA 1:20

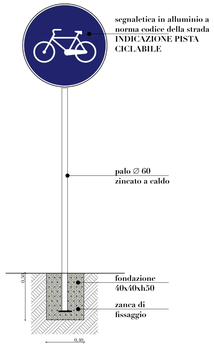

B_PARTICOLARE SEGNALETICA
SCALA 1:20

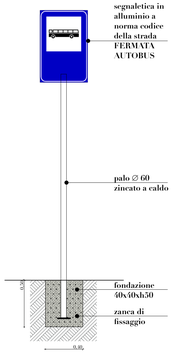

C_PARTICOLARE SEGNALETICA
SCALA 1:20

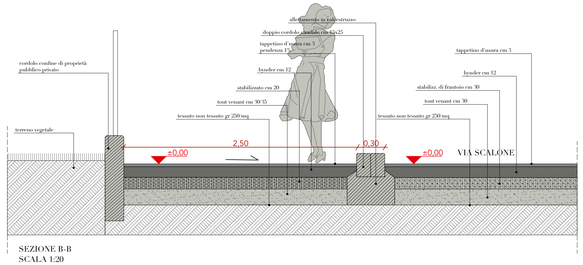

SEZIONE B-B
SCALA 1:20
particolare strada e marciapiede

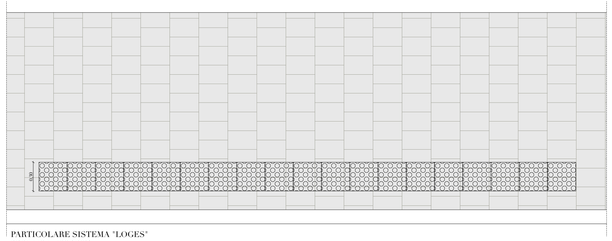

PARTICOLARE SISTEMA "LOGES"
FERMATA AUTOBUS
SCALA 1:50