



Provincia di RIMINI



COMUNE DI
SANTARCANGELO
DI ROMAGNA

Proponente:

SOCIETÀ AGRICOLA LA FASCINA S.S.

SCUDERIA MASSIMO S.R.L.

Gruppo di lavoro:

STUDIO DI ARCHITETTURA

LAPIS

Arch. Claudio Lazzarini

via Della Costa 14
47822 Santarcangelo di Romagna (RN)
Tel. 0541/625205
e-mail: info@studiolapis.org

Oggetto:

PUA

Scheda 28 POC1

**Ambito AVN - SAN MARTINO DEI MULINI
via Trasversale Marecchia**

- INTEGRAZIONE 1 -

Tipo:

QUADERNO RENDERING DI PROGETTO

Elaborato:

R8

Scala:

Data:

Luglio 2023



progetto ambiente paesaggio

Paesaggista Filippo Piva

Dott. For. Cristian Guidi

Arch. Davide Raffaelli

via Ezio Balducci 53, 47899
Serravalle (RSM)
Tel. 0549/900014
e-mail: pampa@pampastudio.eu



Geologica
Tecnologie per il territorio

Piazza Marini 25 - 47822 Santarcangelo di R. (RN)
Tel. 0541/624073 - geologica.2022@gmail.com

Dr. Daniele Bronzetti

tecnico in sistemi informativi territoriali
consulente ambientale

Dr. Geol. Arianna Lazzerini

tecnico in Valutazione di Impatto Ambientale



Elaborato: R8	Disegnatore:	Data disegno: 10/07/2023	Versione: REV.1	Firma:















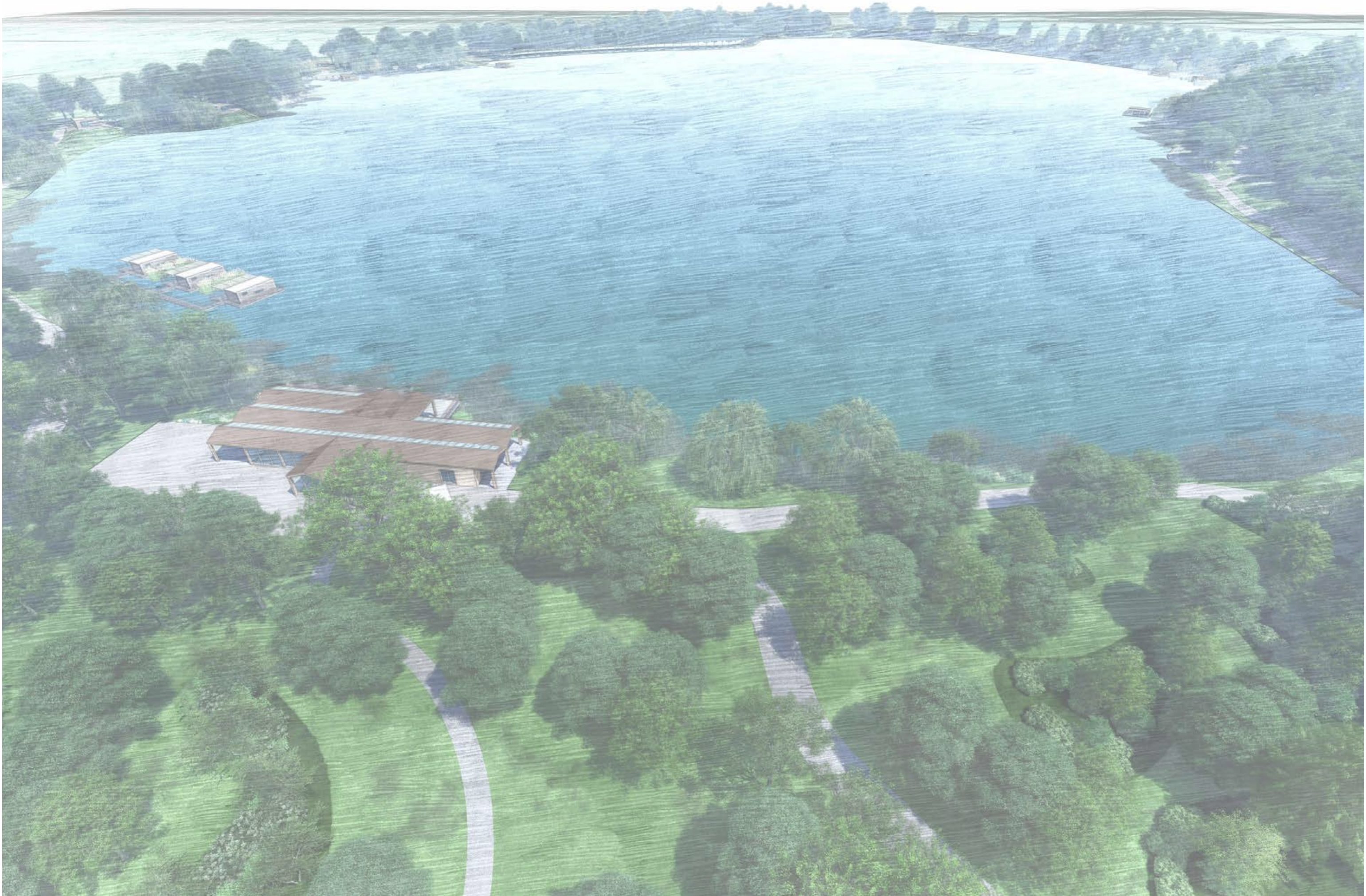

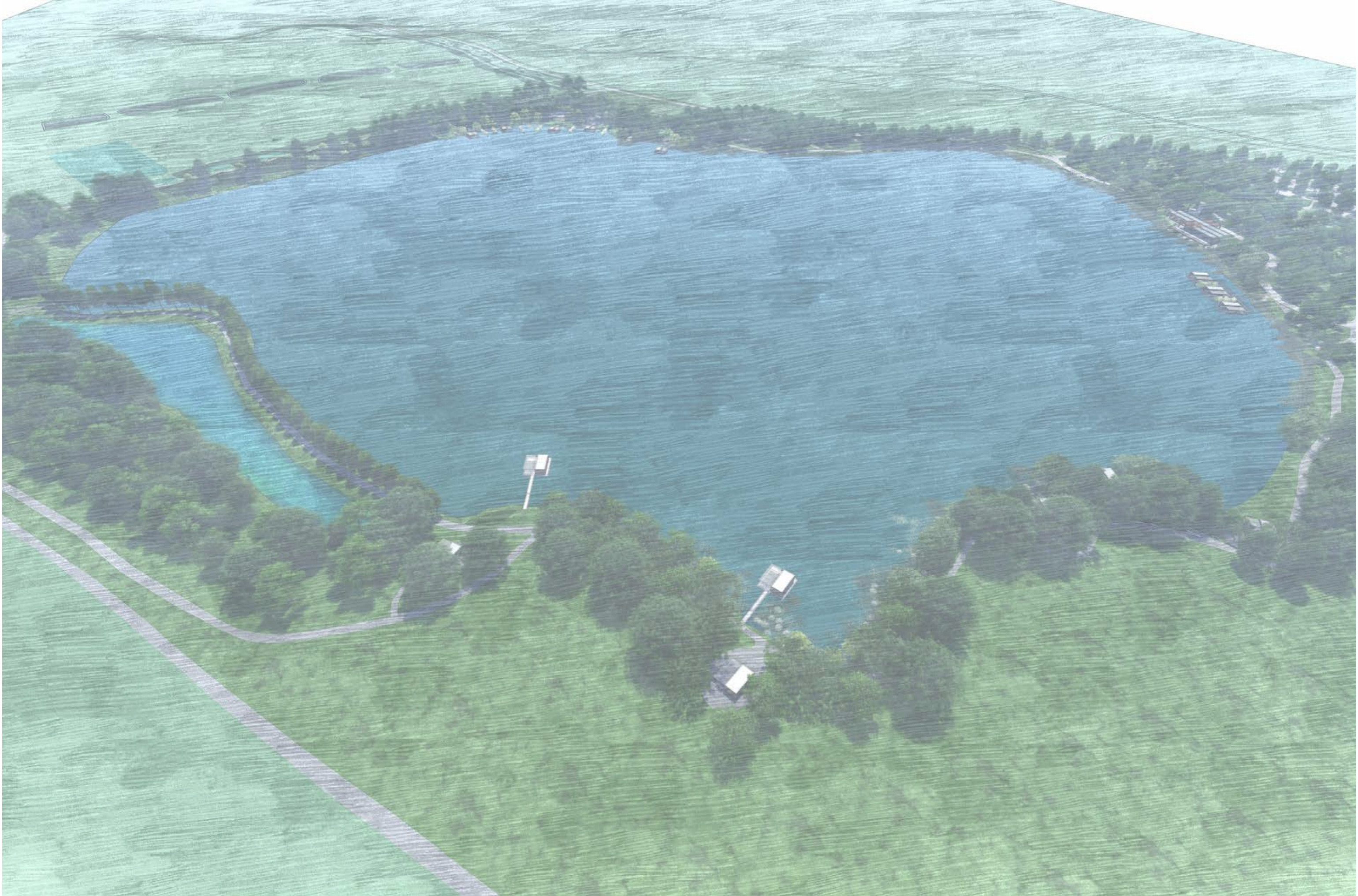

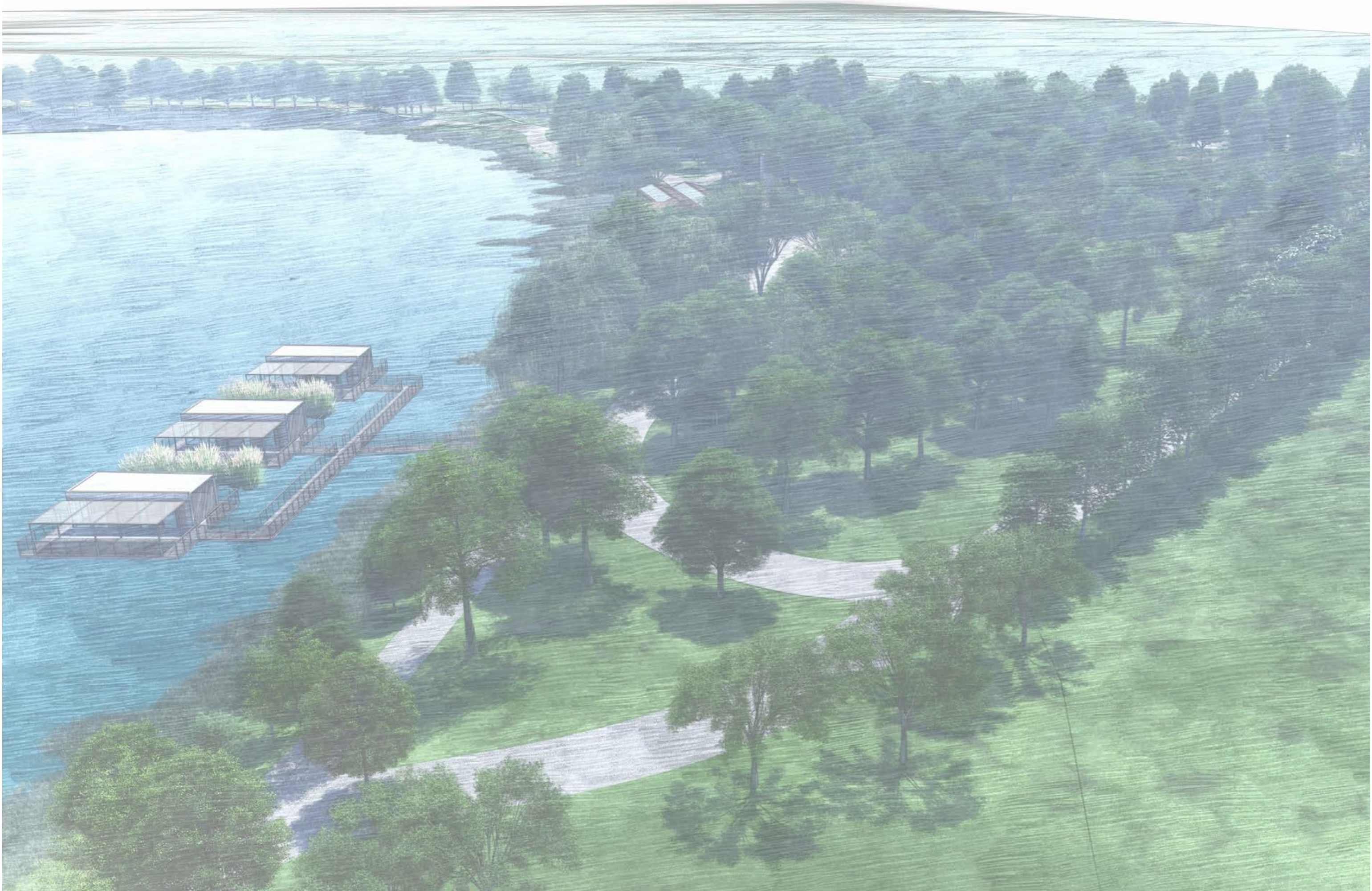

PLANIMETRIA CASE "TIPO 001"
 - CASE GALLEGGIANTI - SCALA 1:100

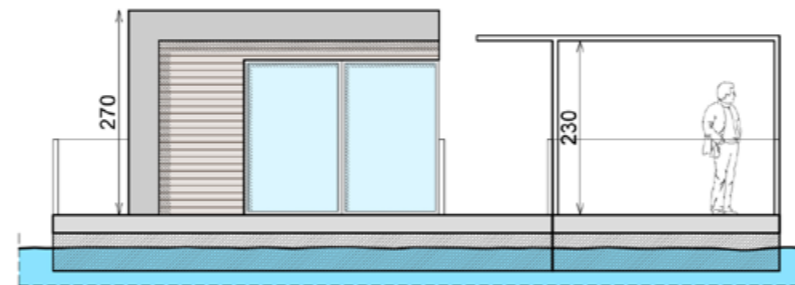
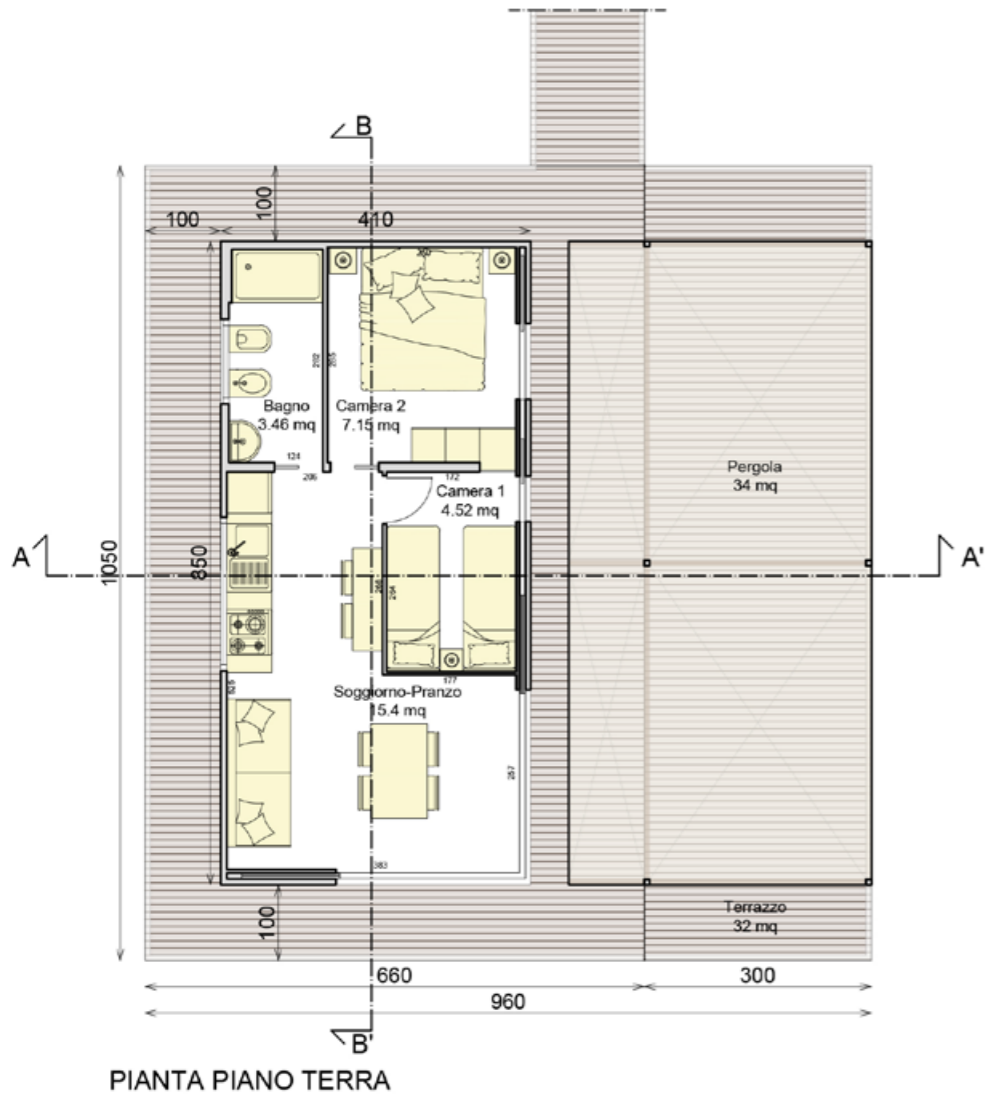
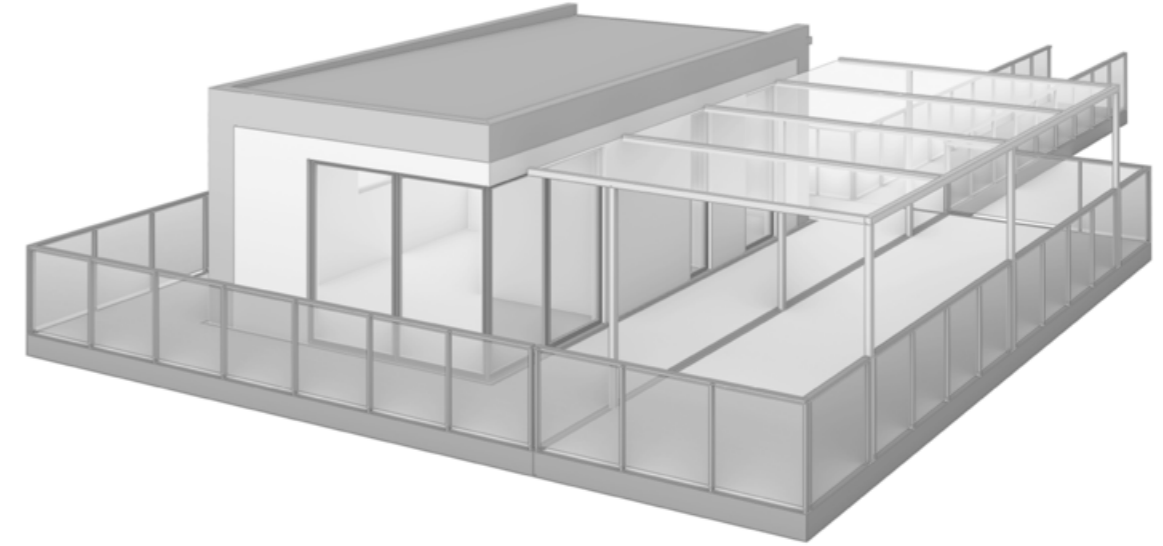

PROSPETTO FRONTALE

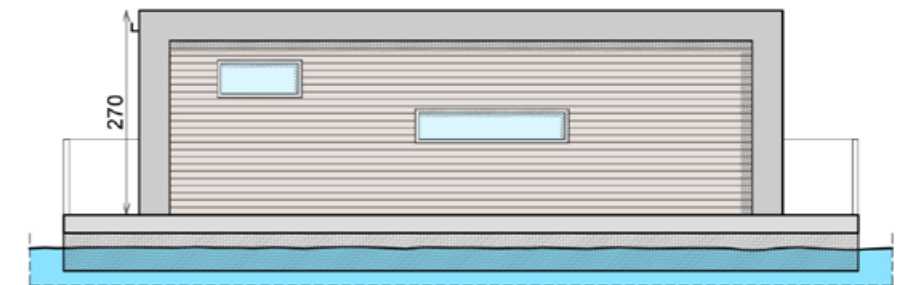

PROSPETTO SINISTRO

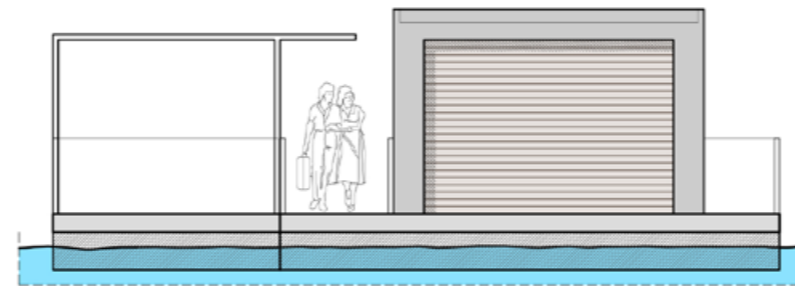

PROSPETTO POSTERIORE

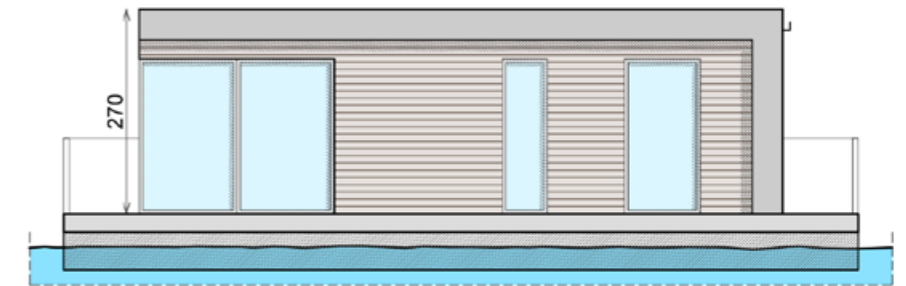

PROSPETTO DESTRO

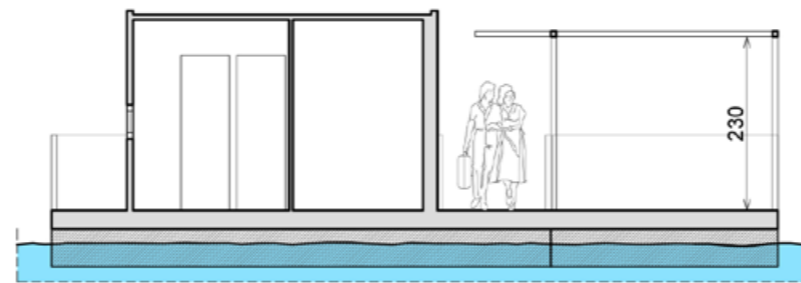

SEZIONE A-A'

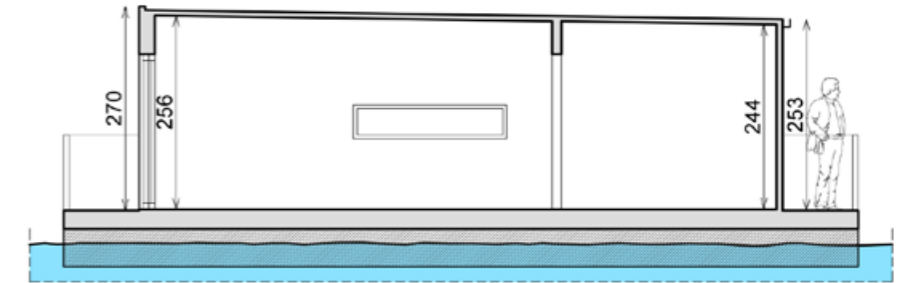

SEZIONE B-B'

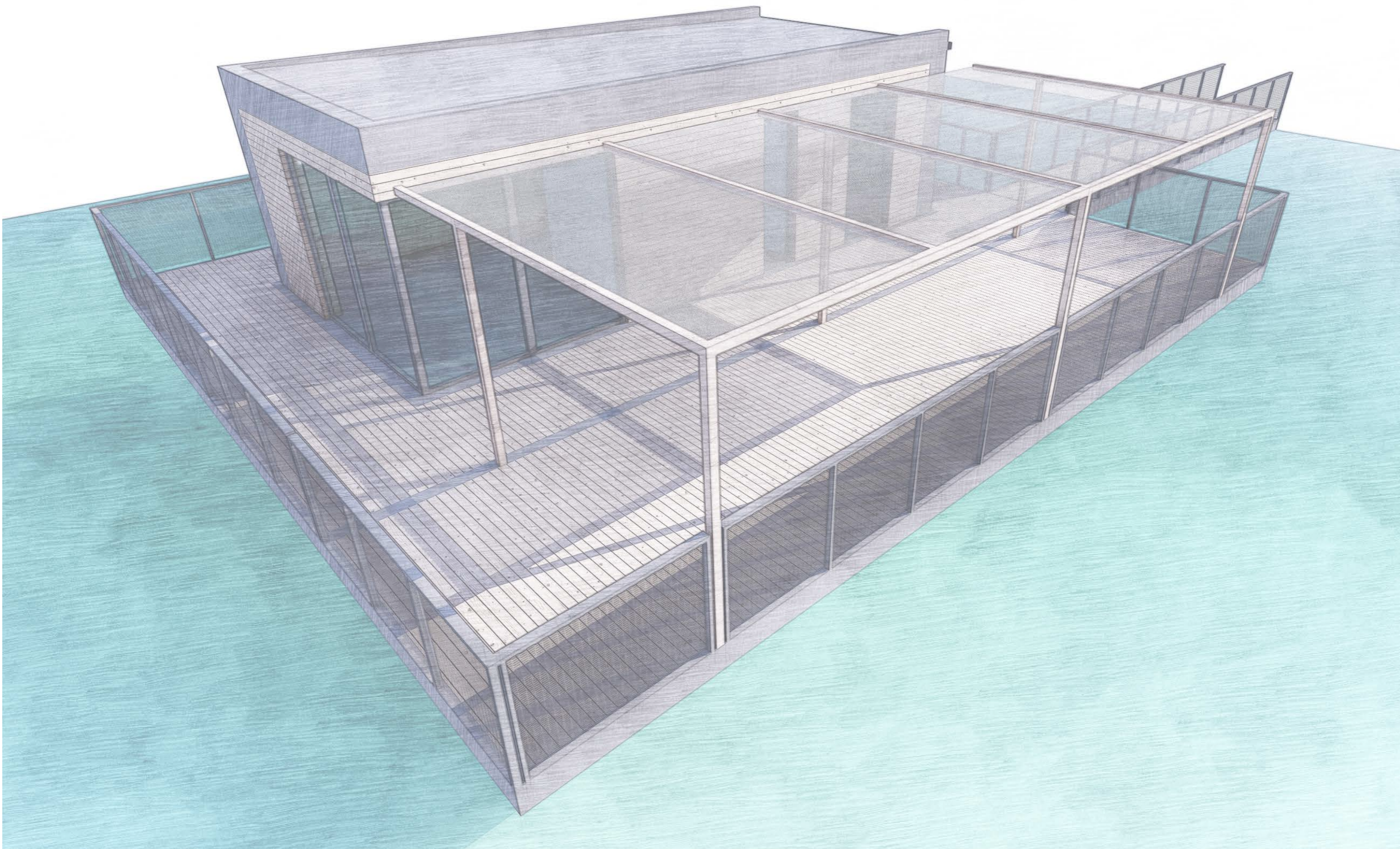

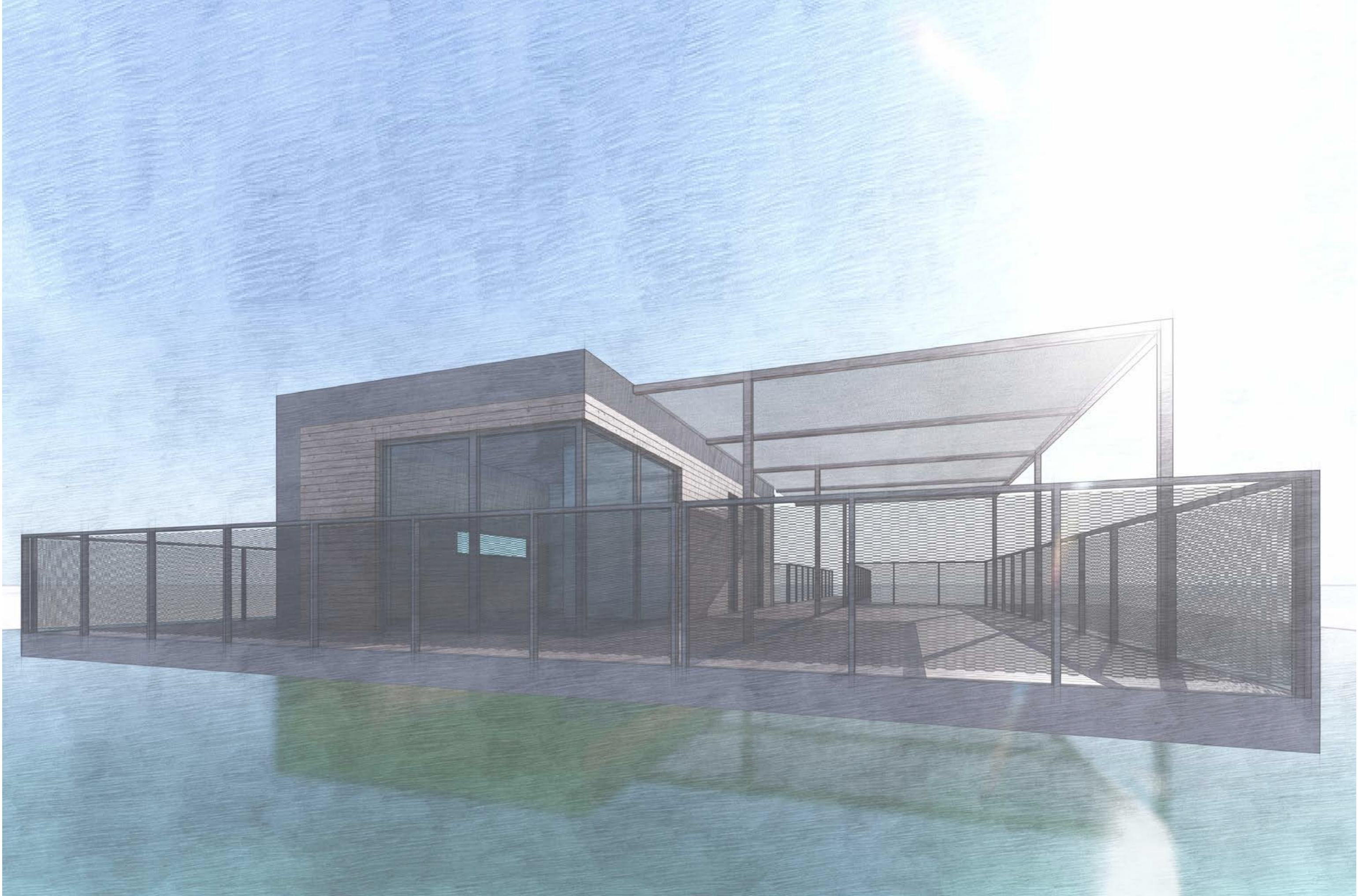

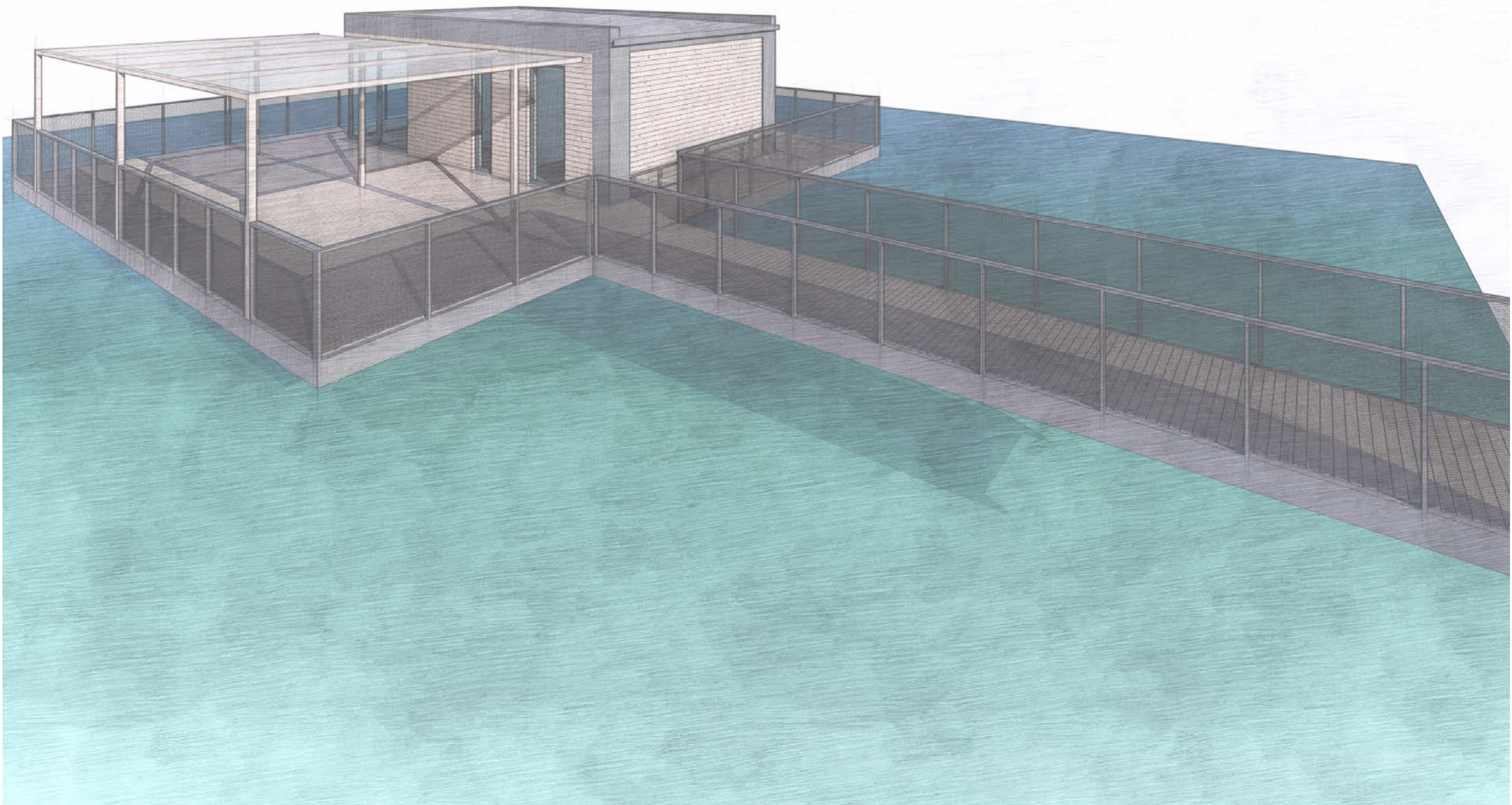

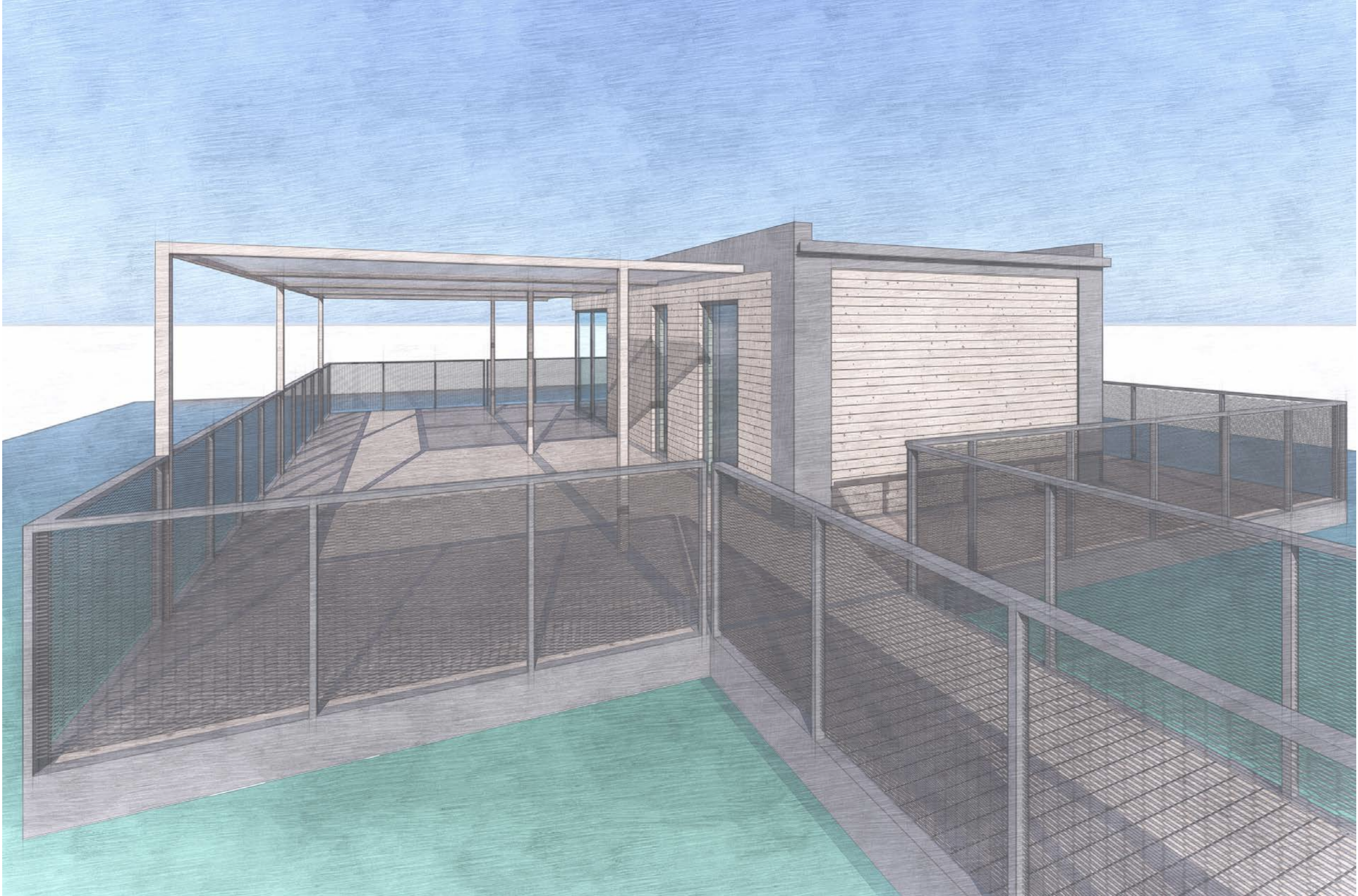

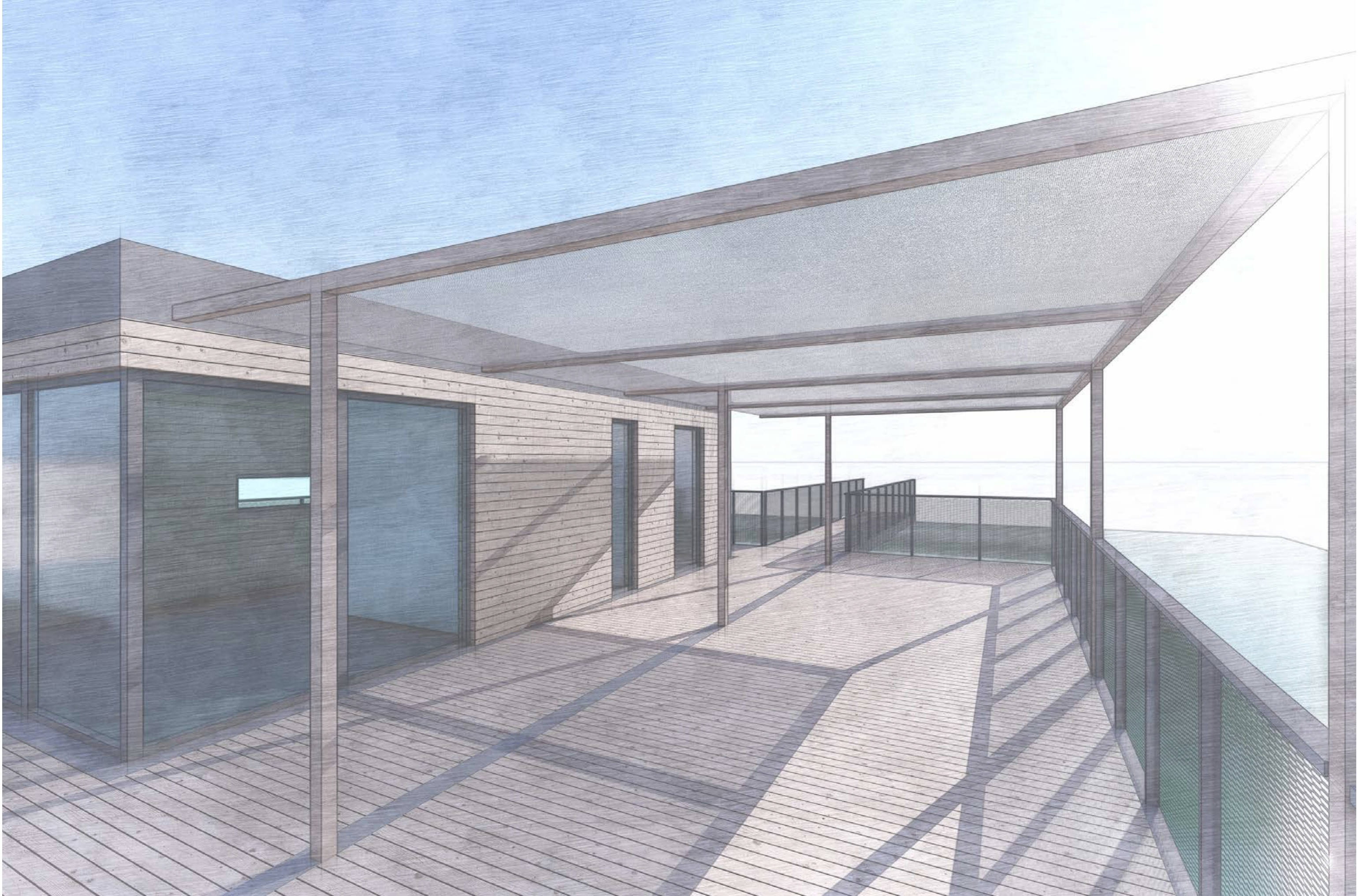

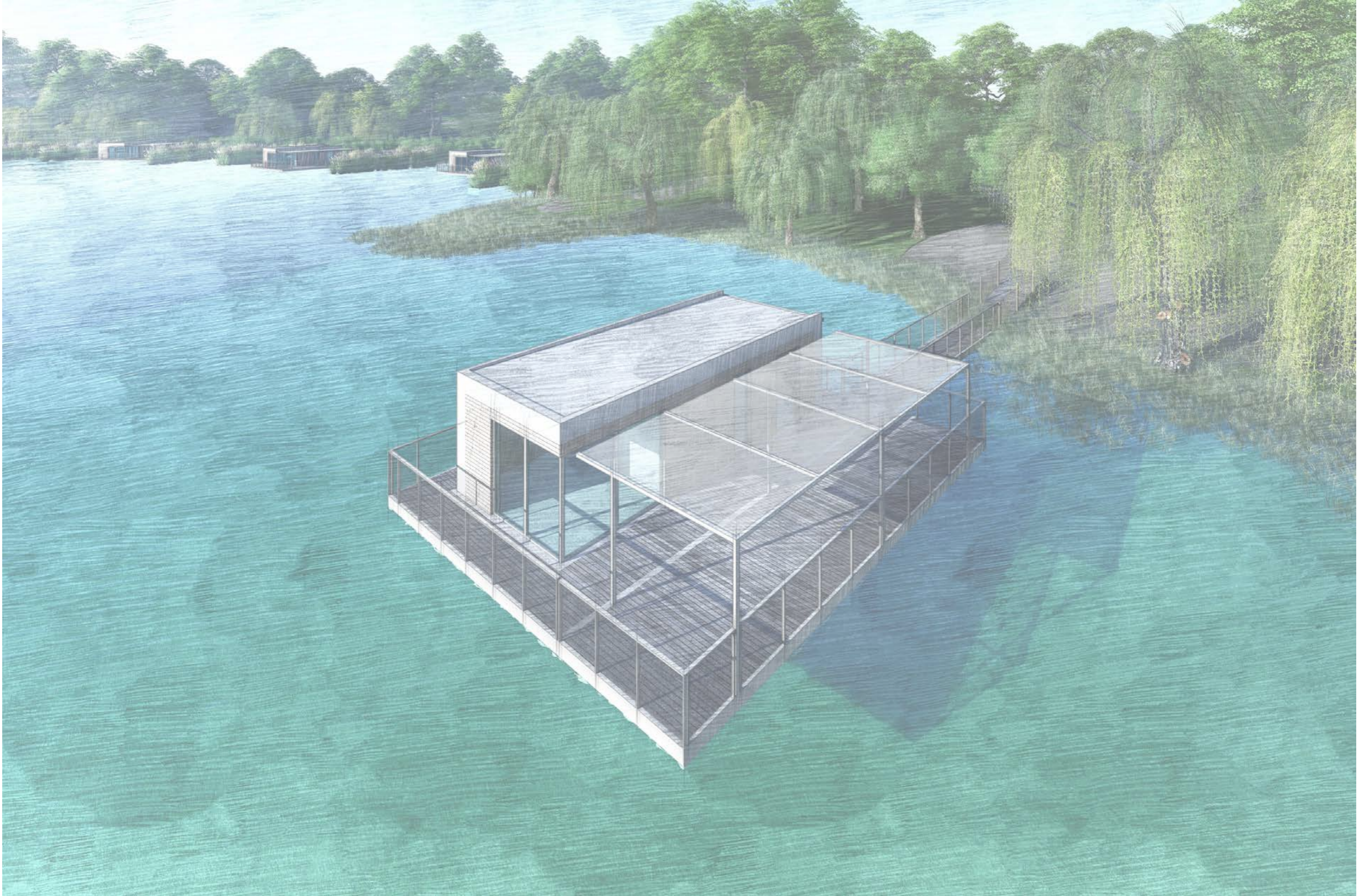

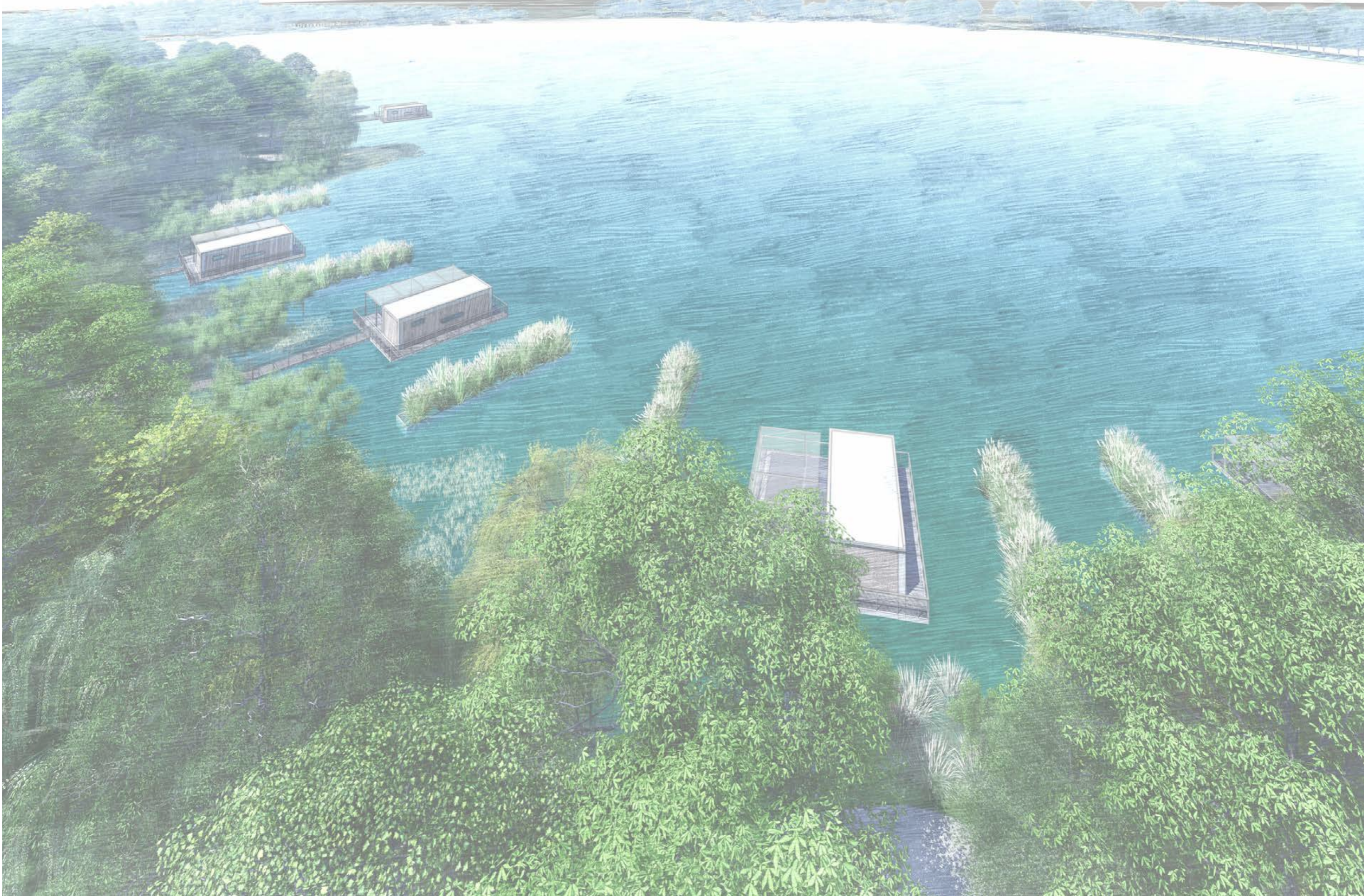

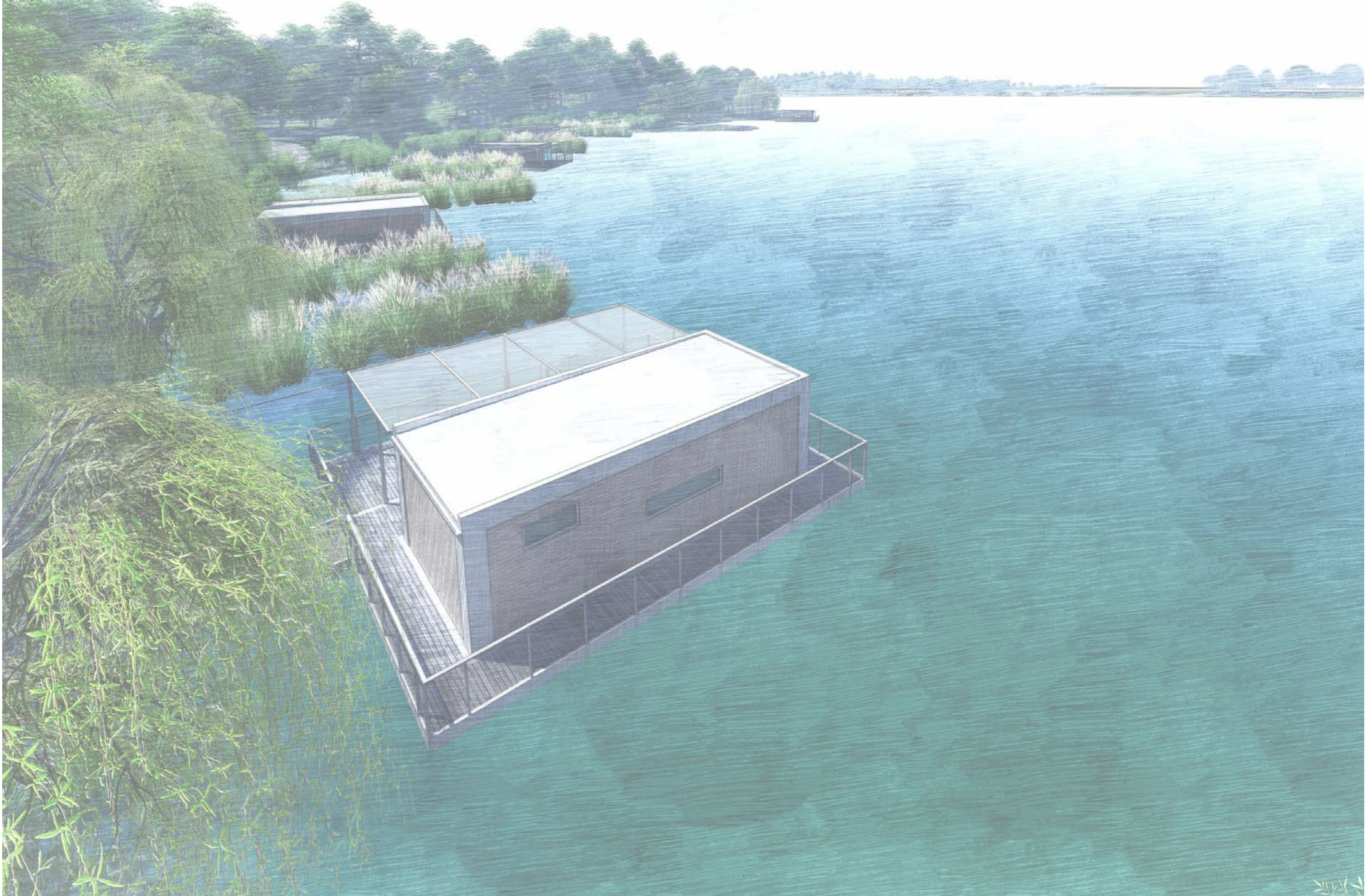

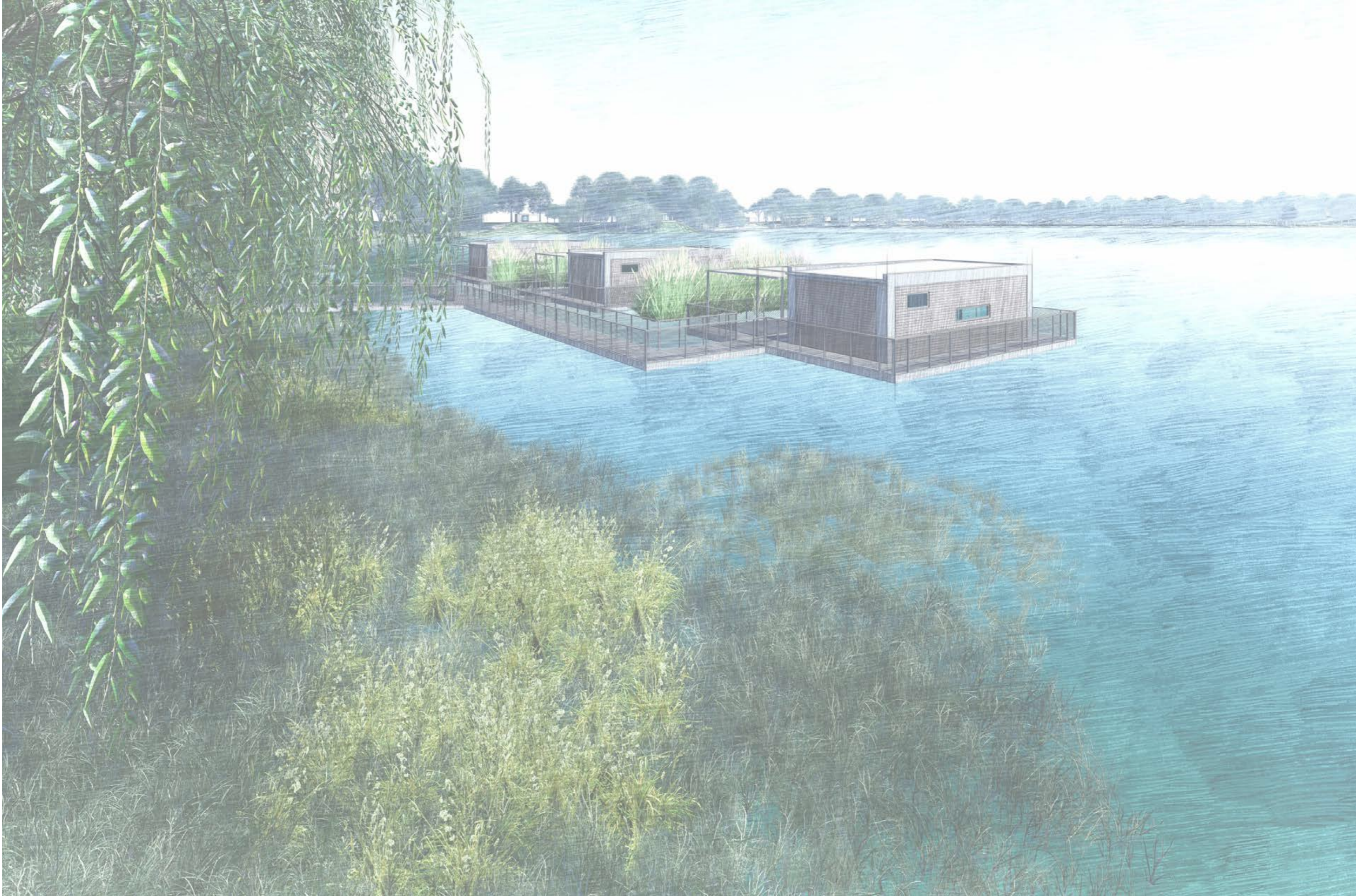

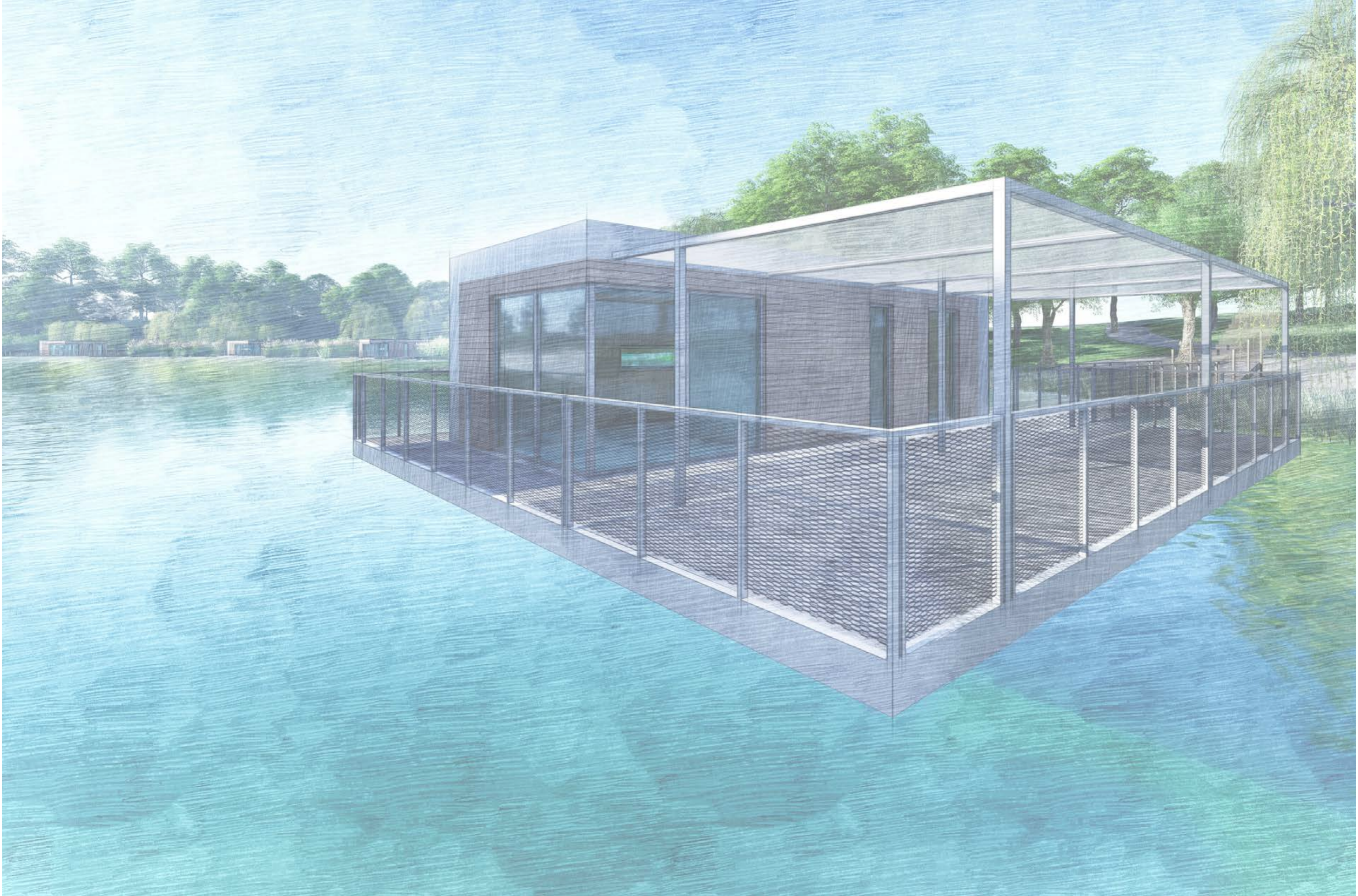

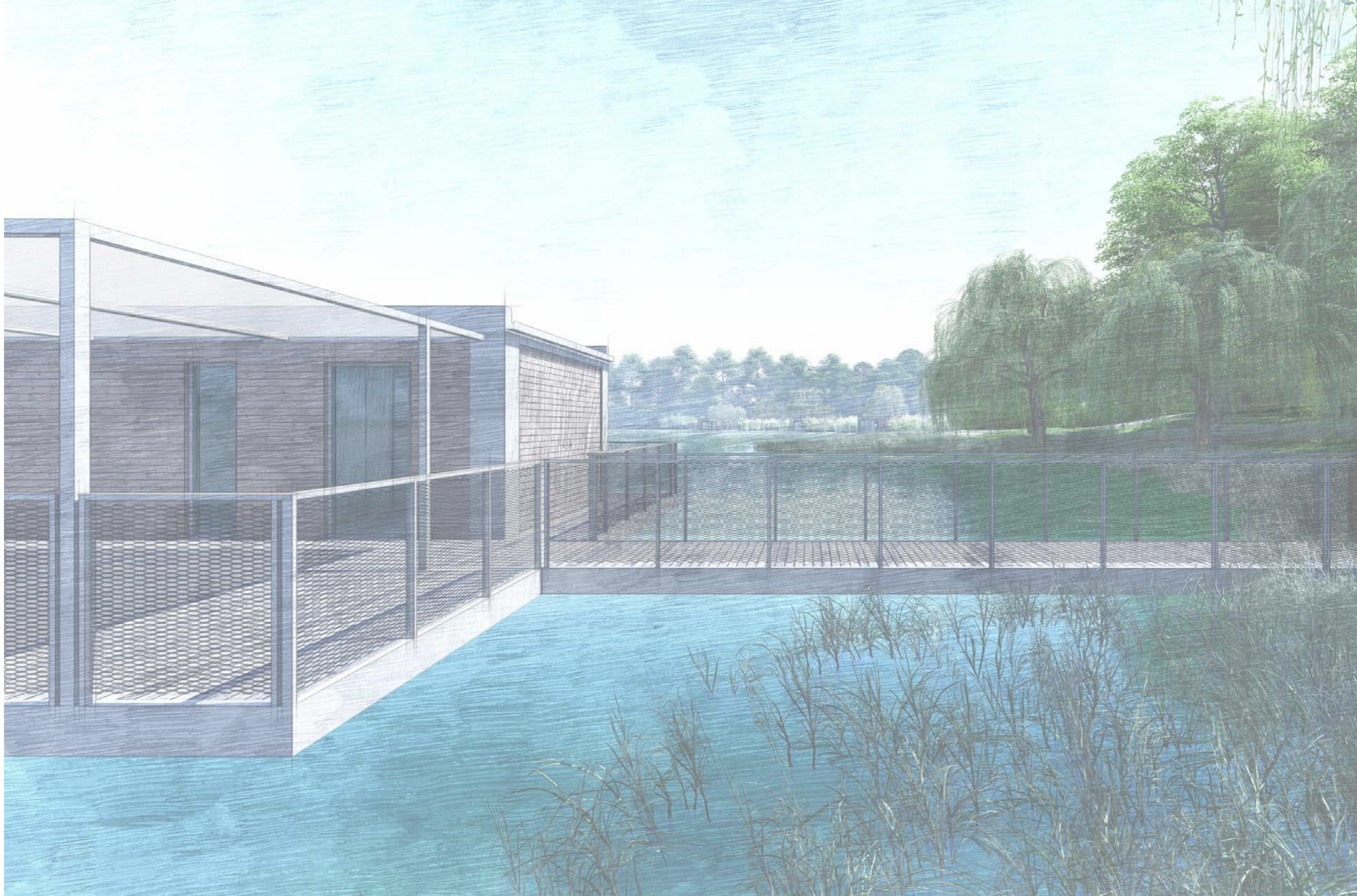

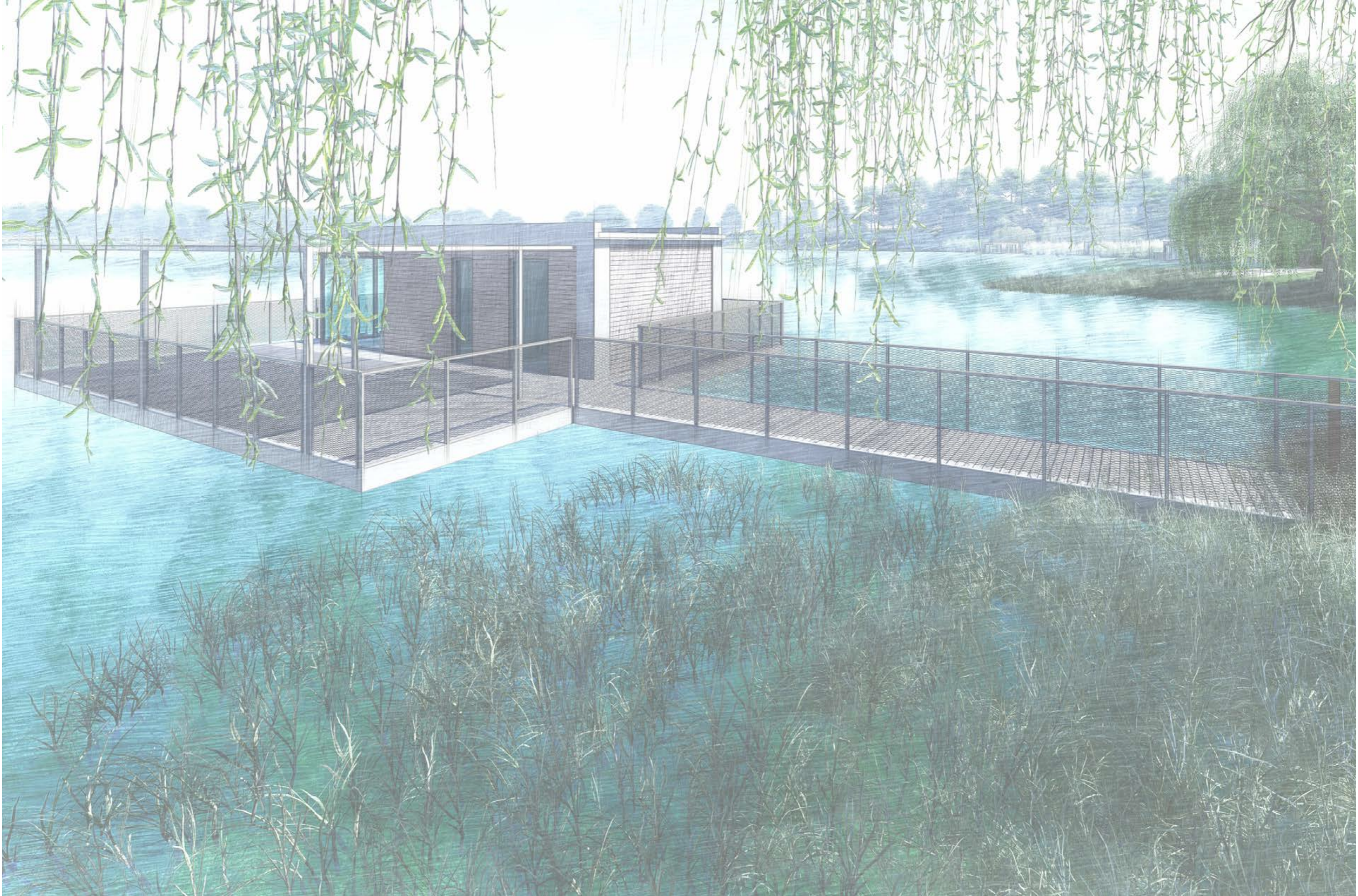



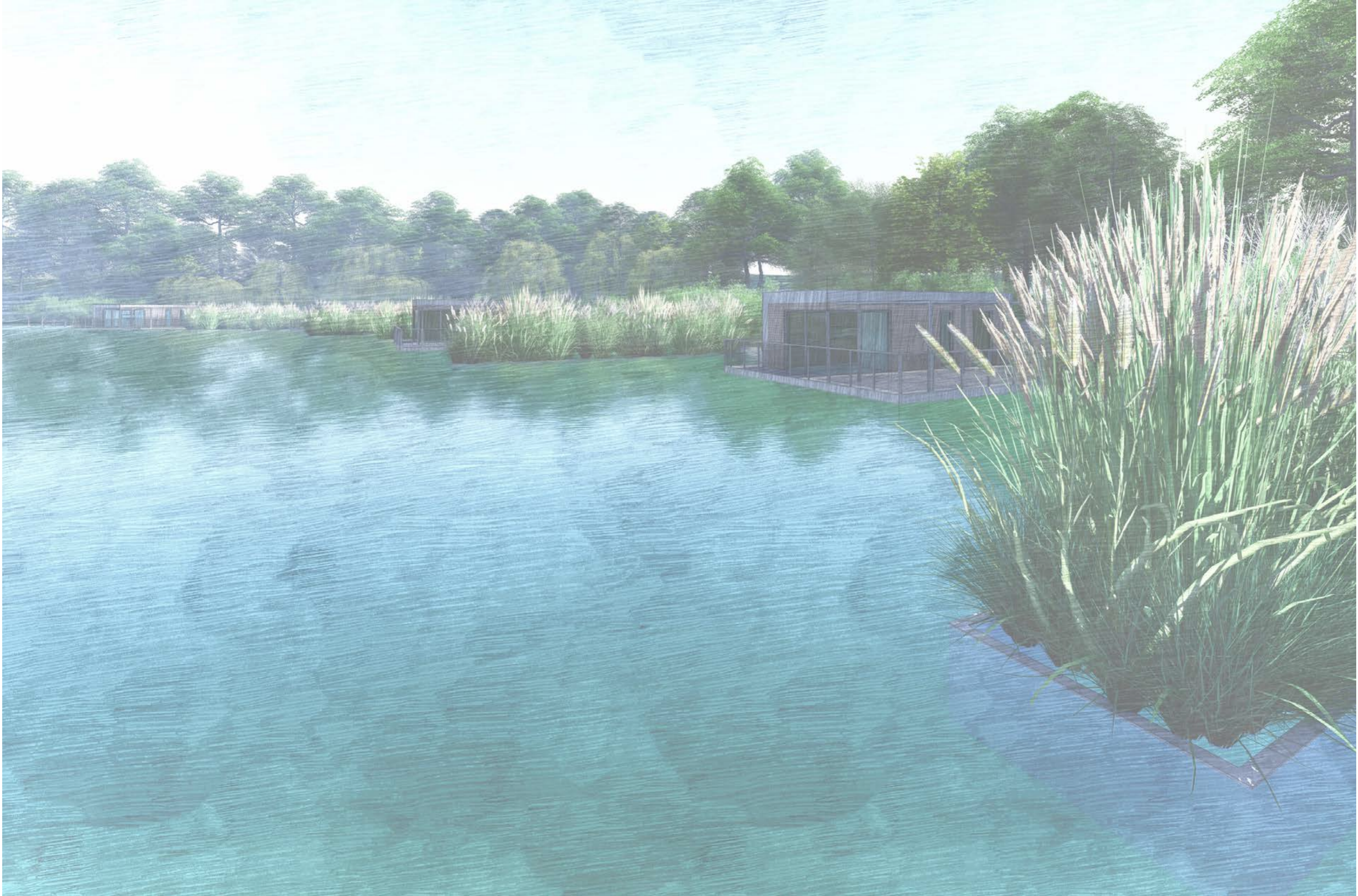

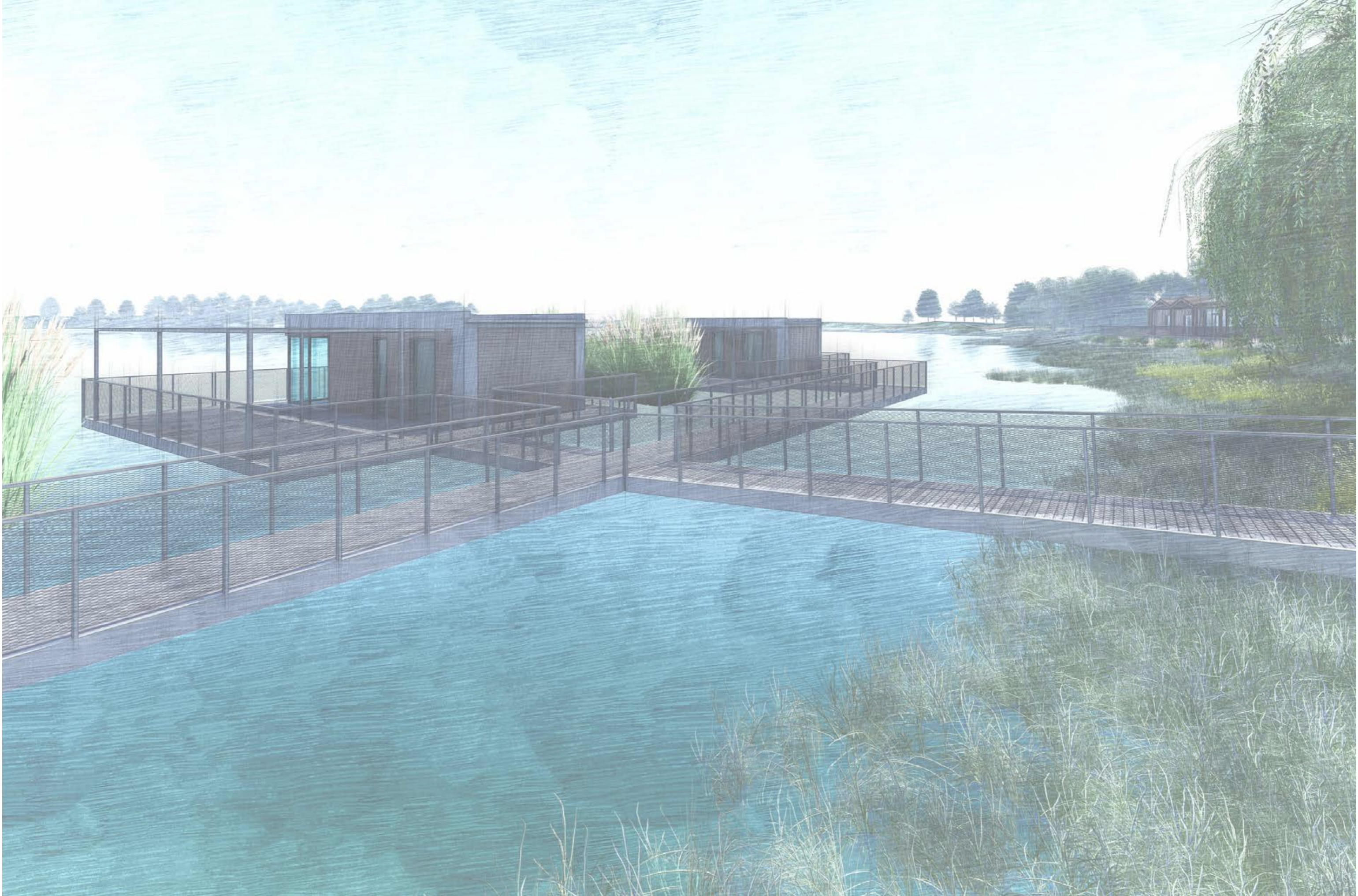

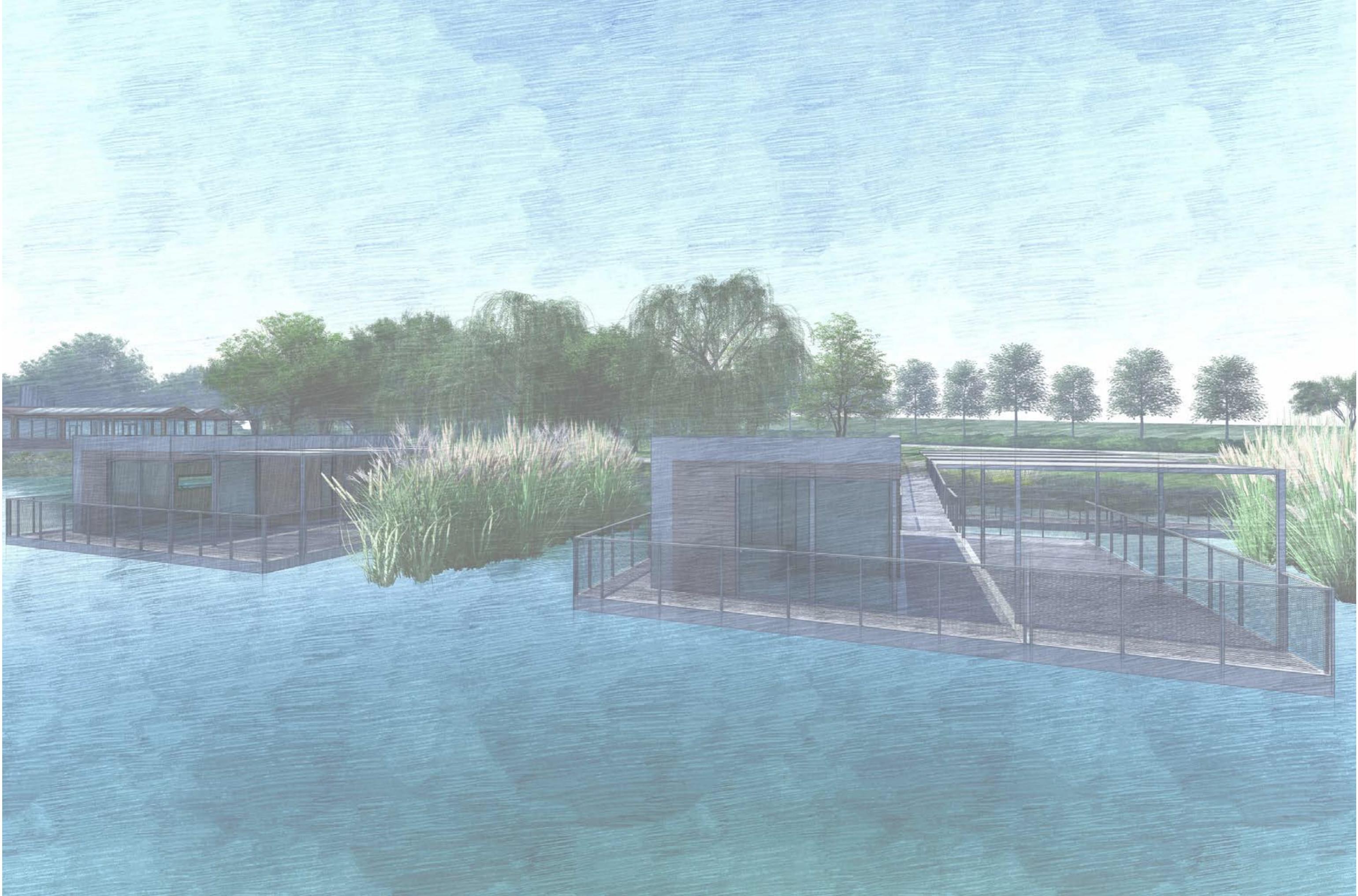

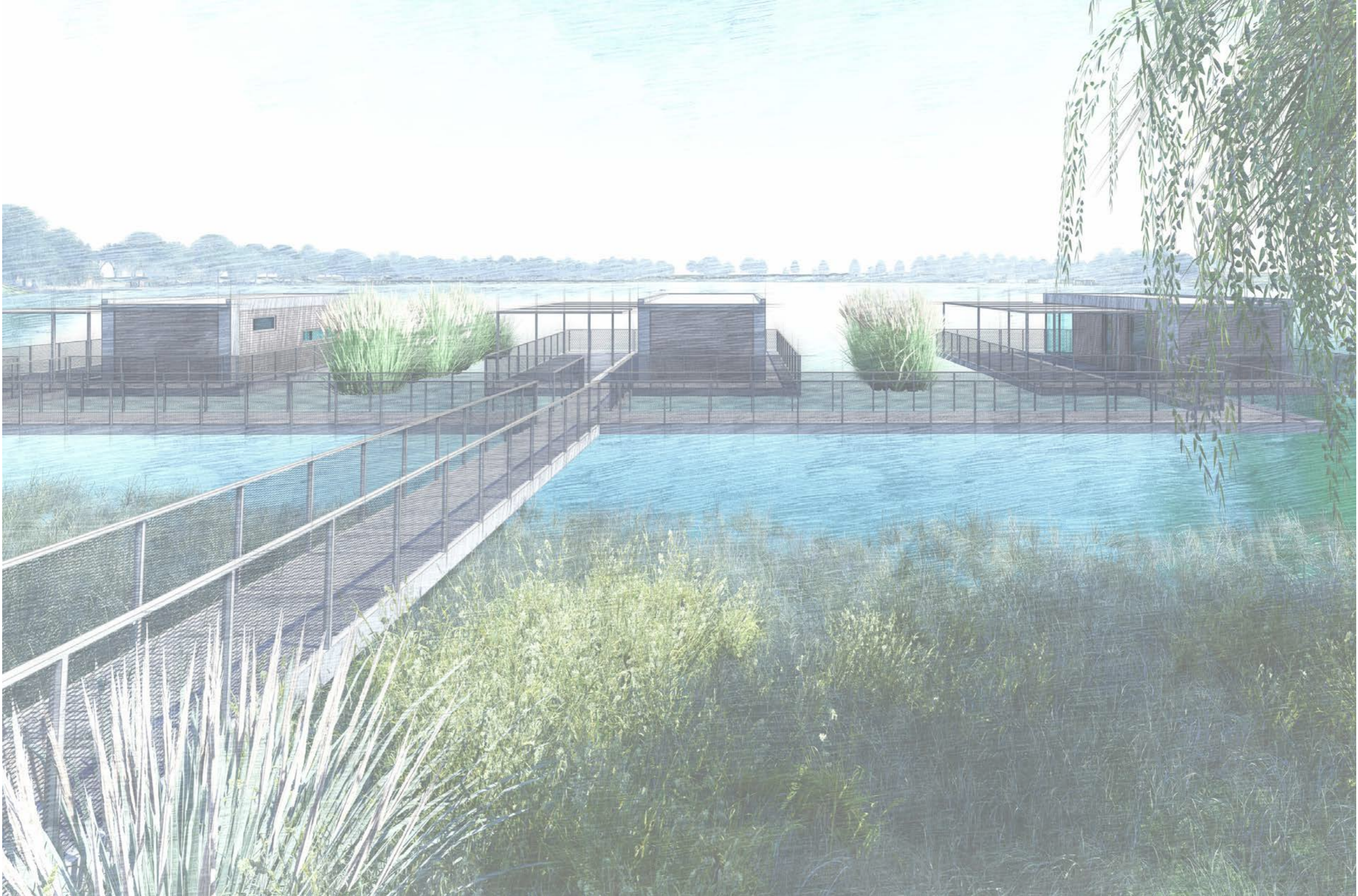

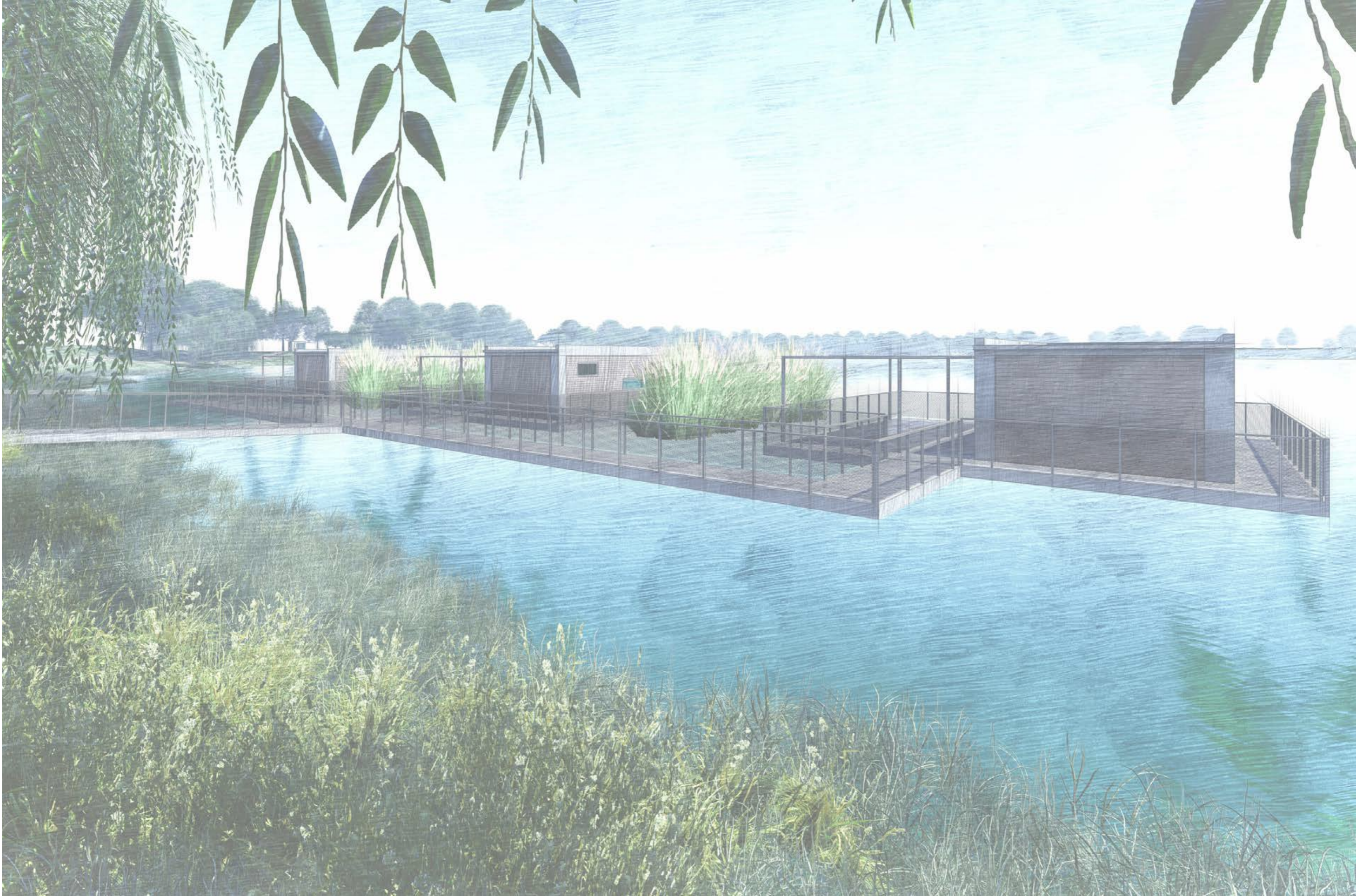

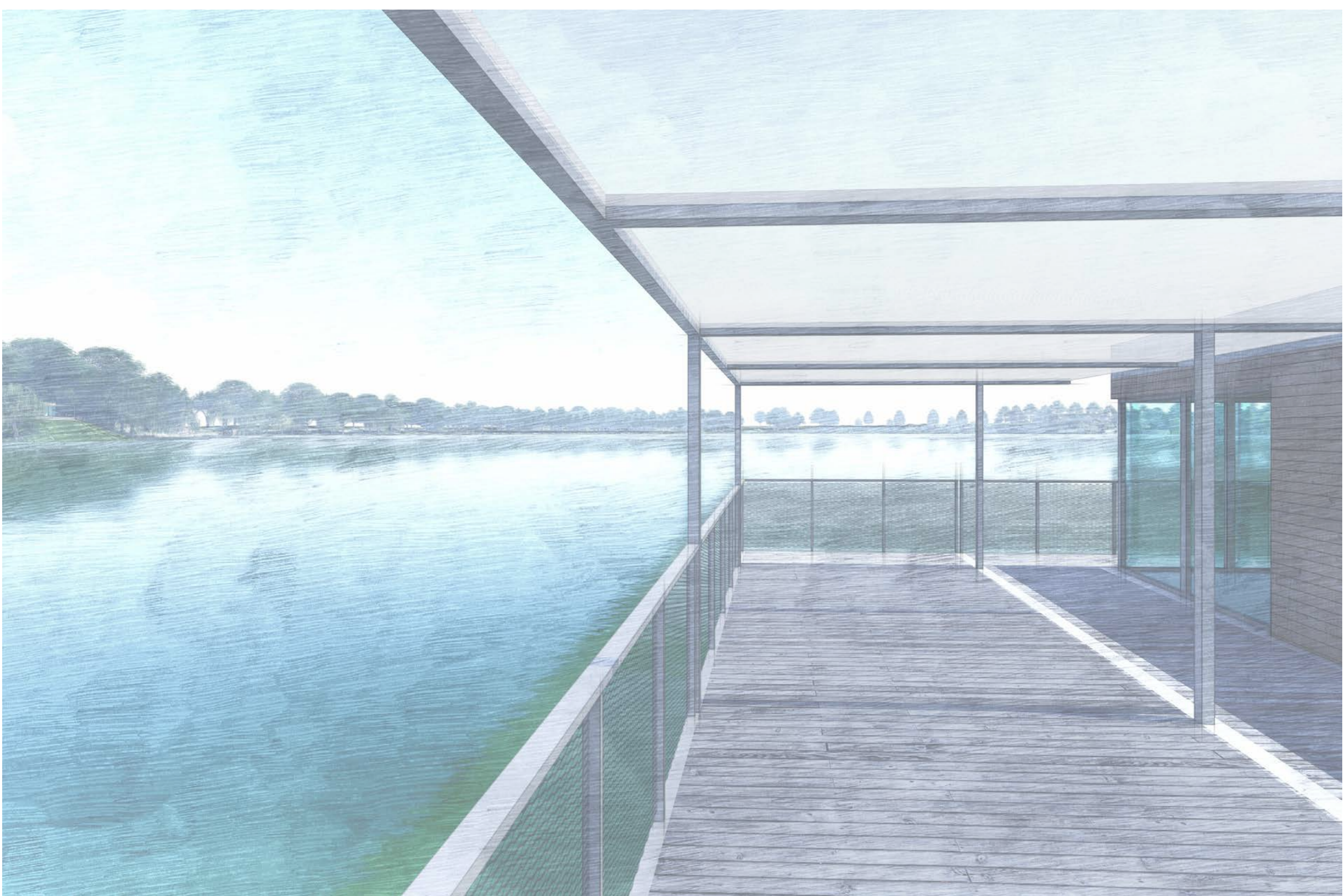

PLANIMETRIA CASE "TIPO 002"
 - CASE SU TERRA - SCALA 1:100

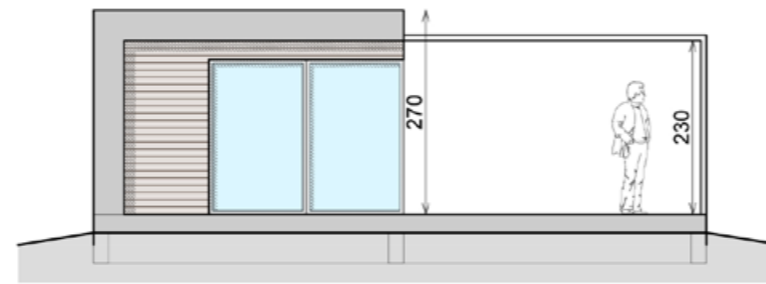
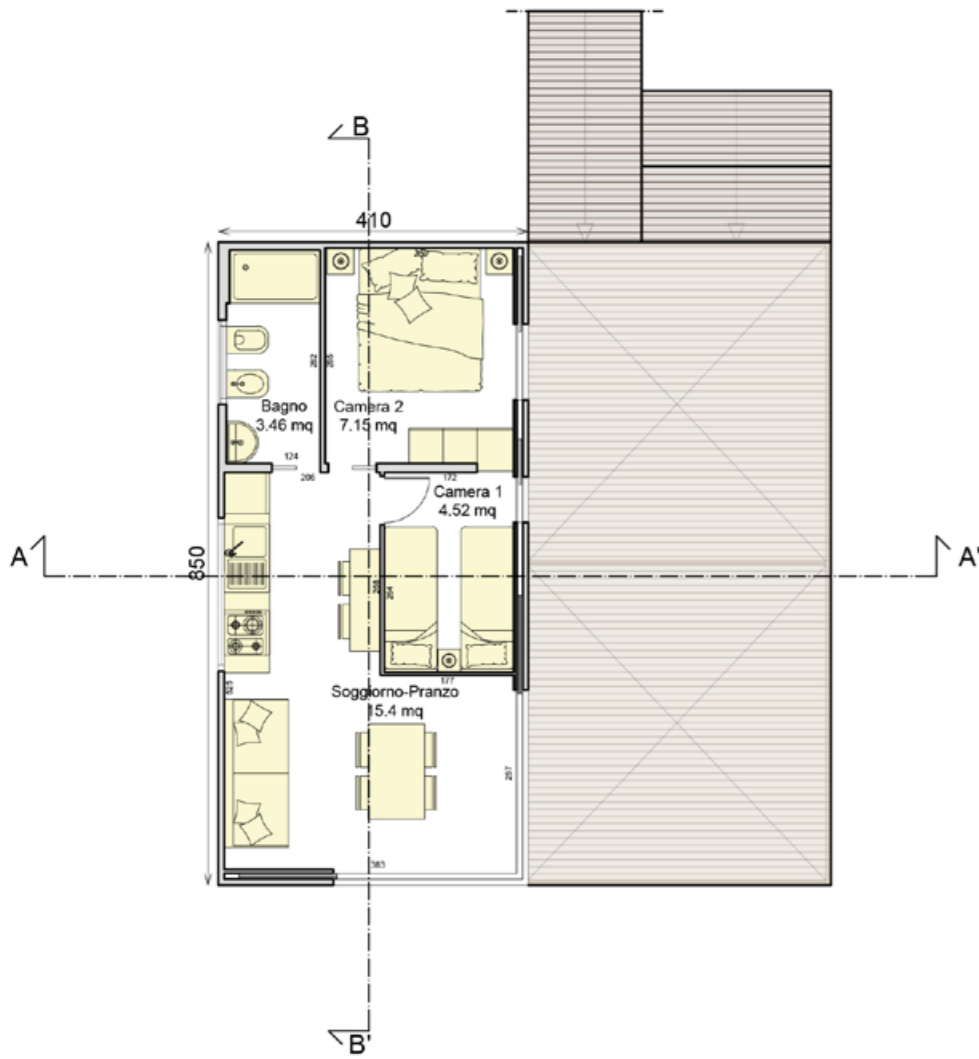
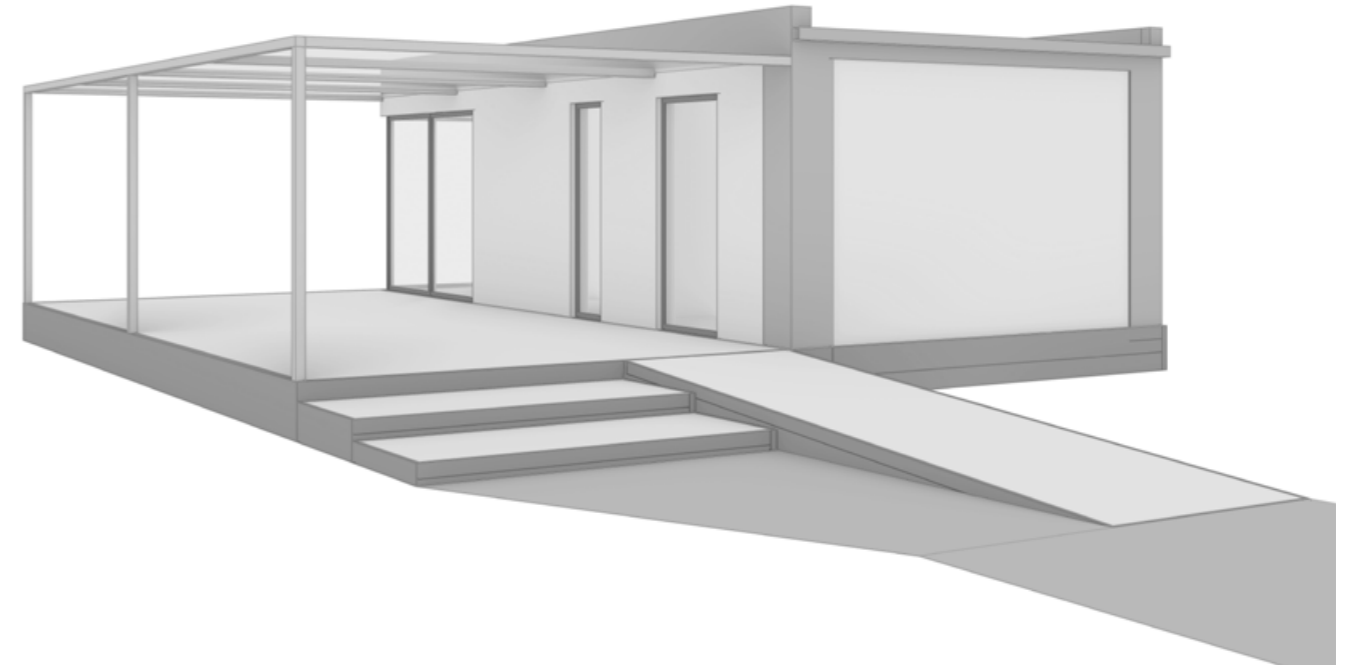

PROSPETTO FRONTALE

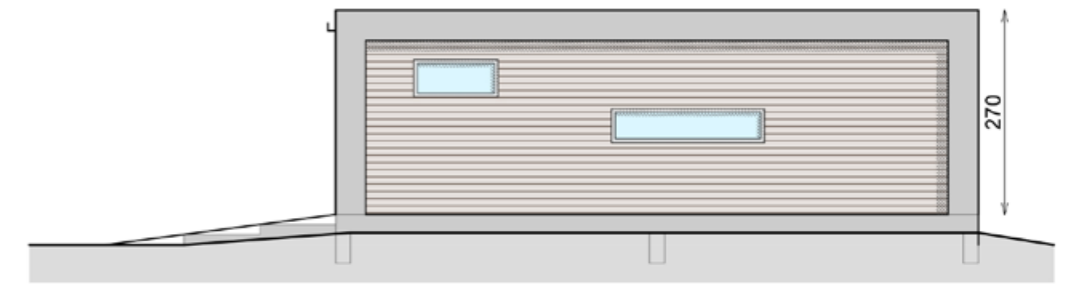

PROSPETTO SINISTRO

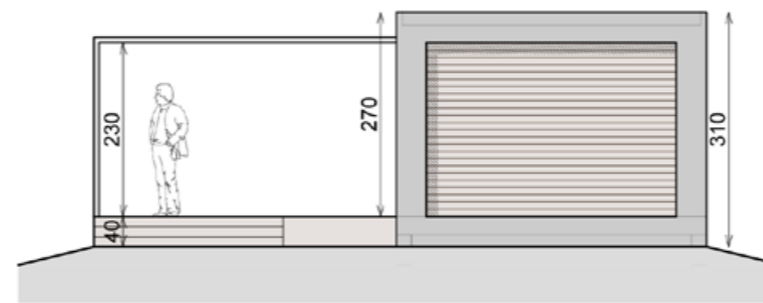

PROSPETTO POSTERIORE

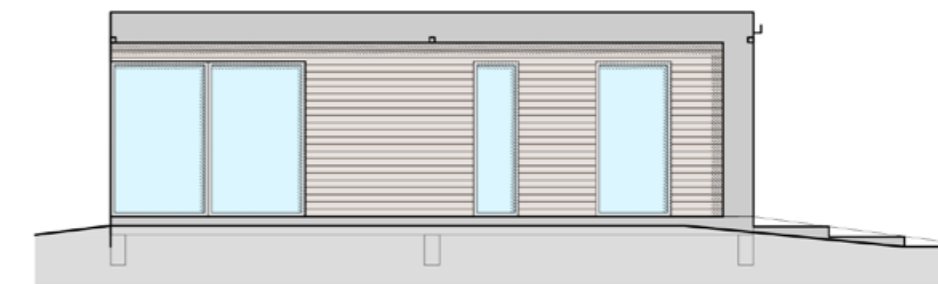

PROSPETTO DESTRO

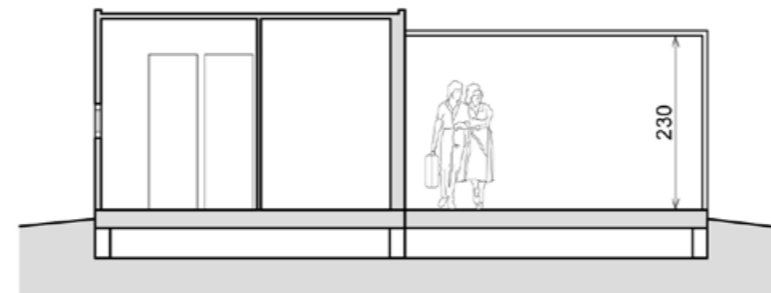

SEZIONE A-A'

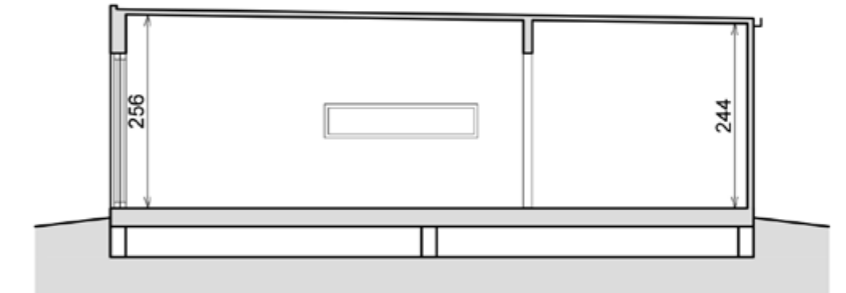

SEZIONE B-B'

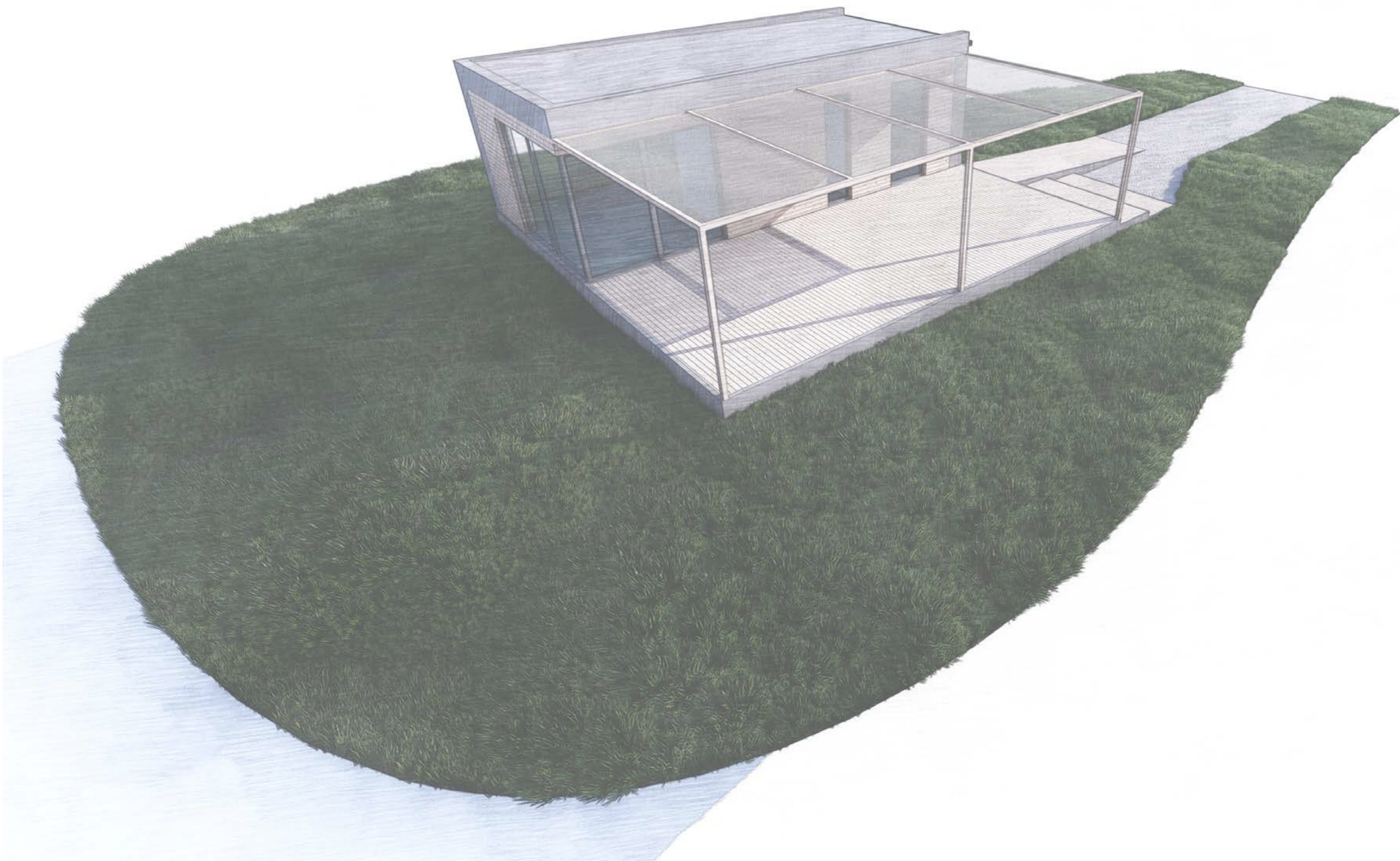

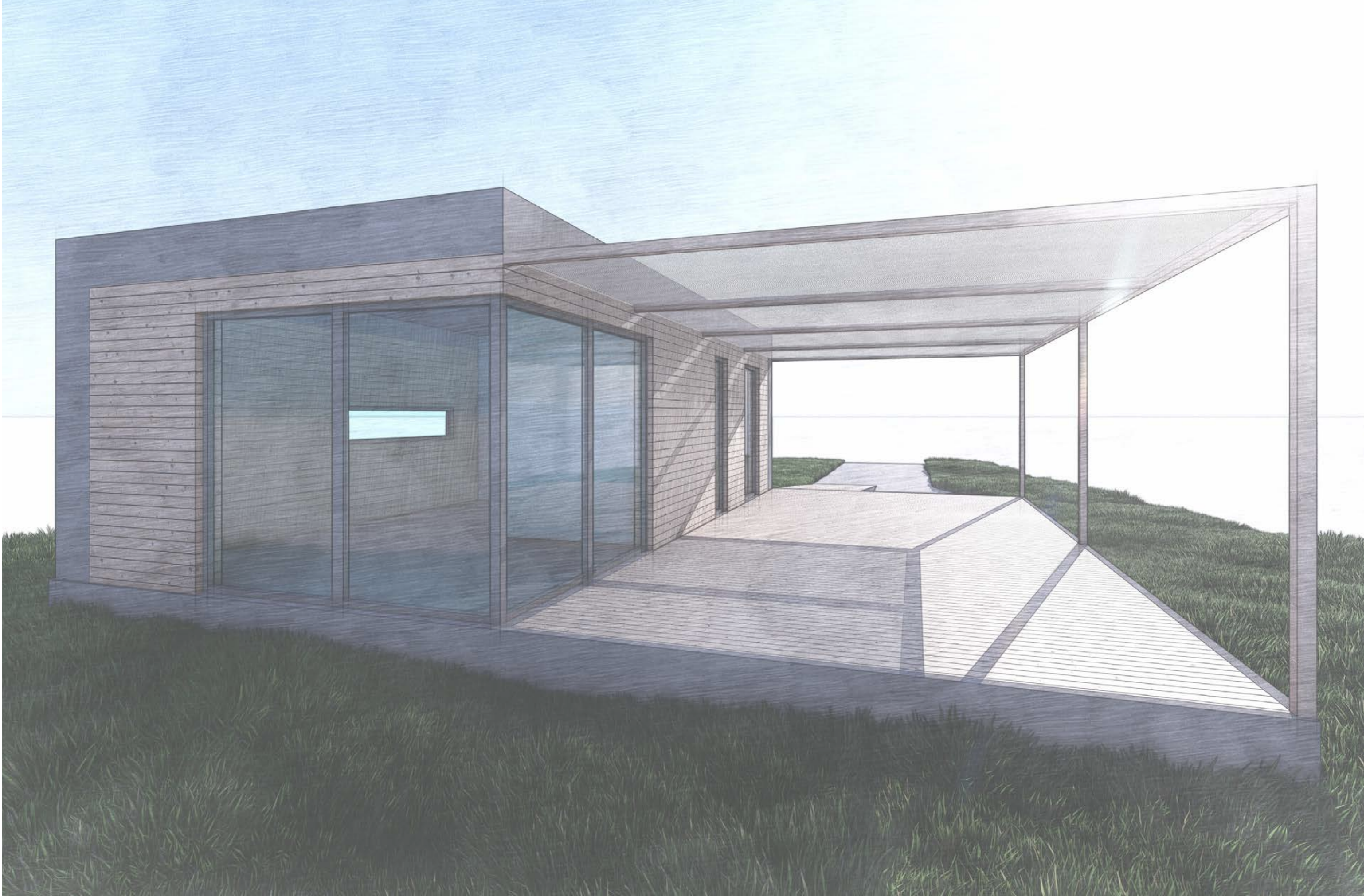

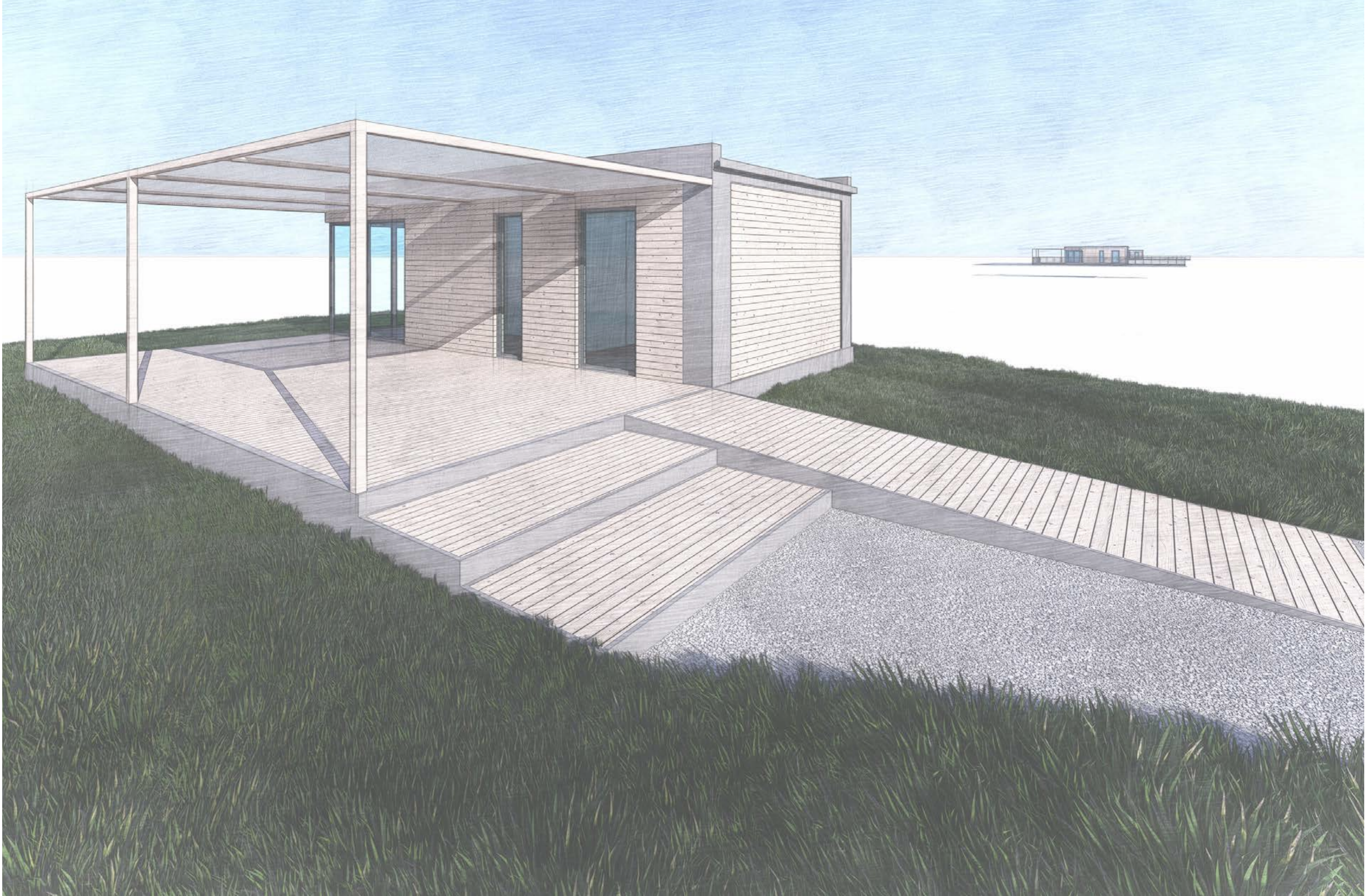



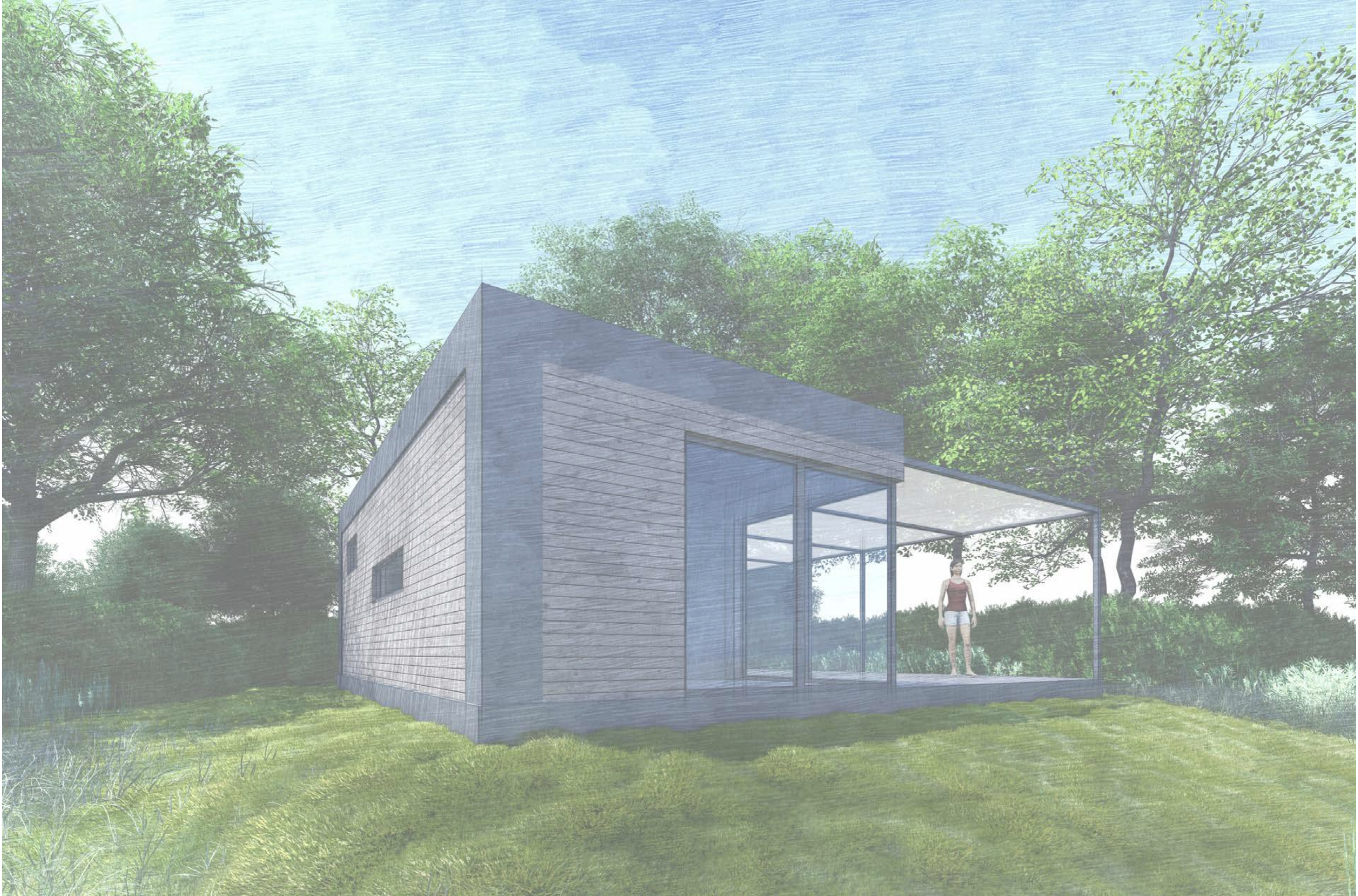

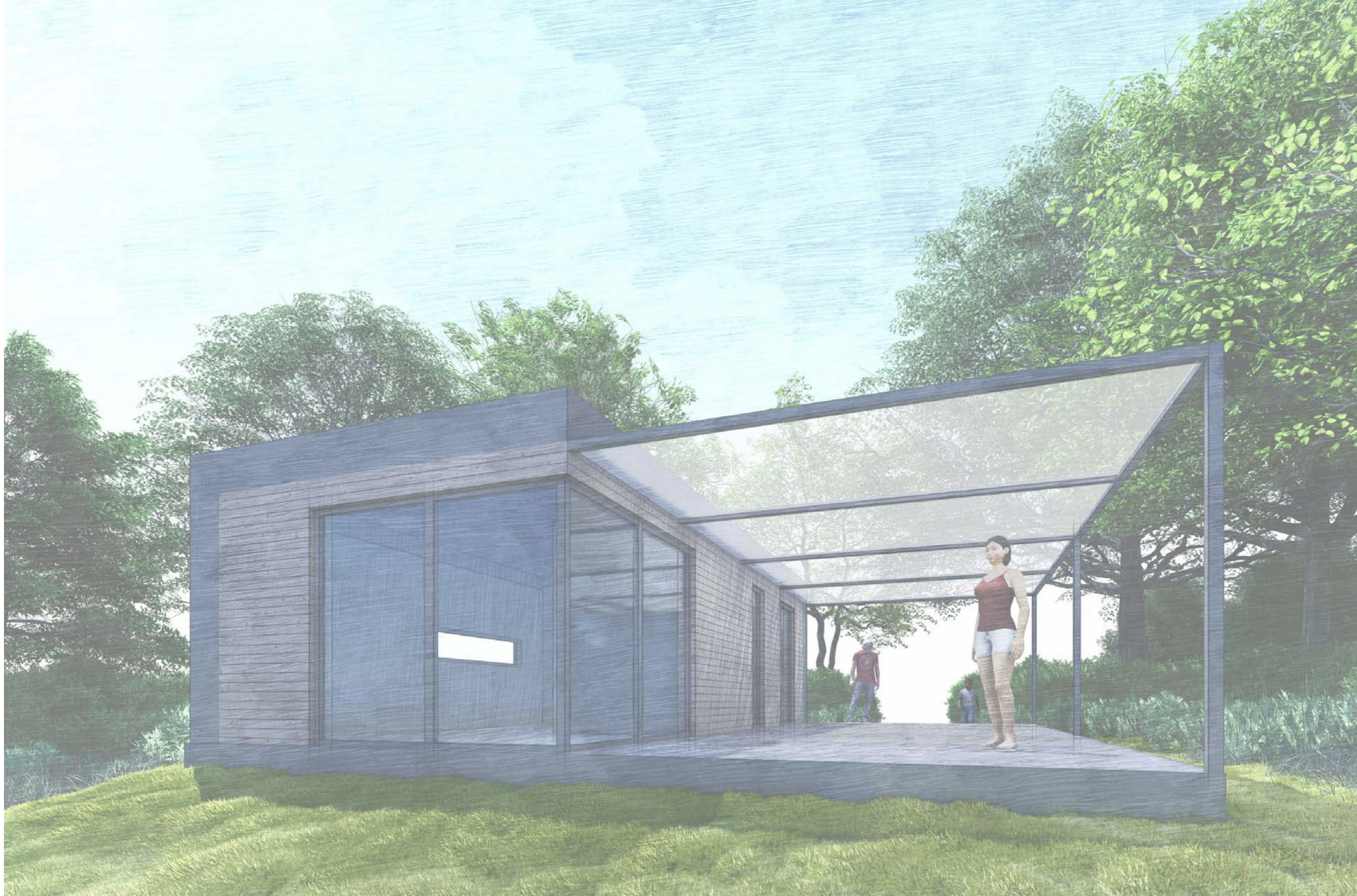



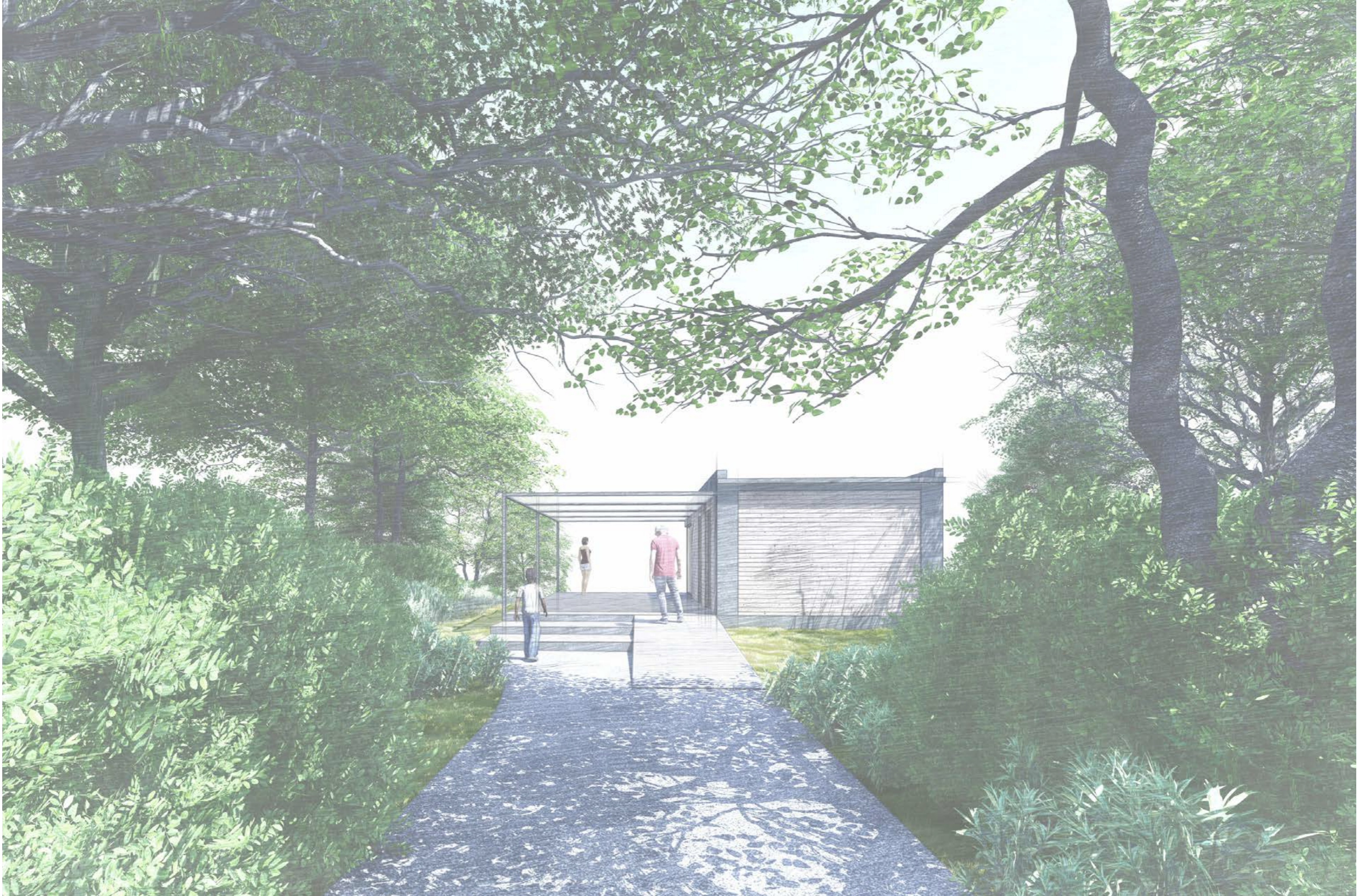



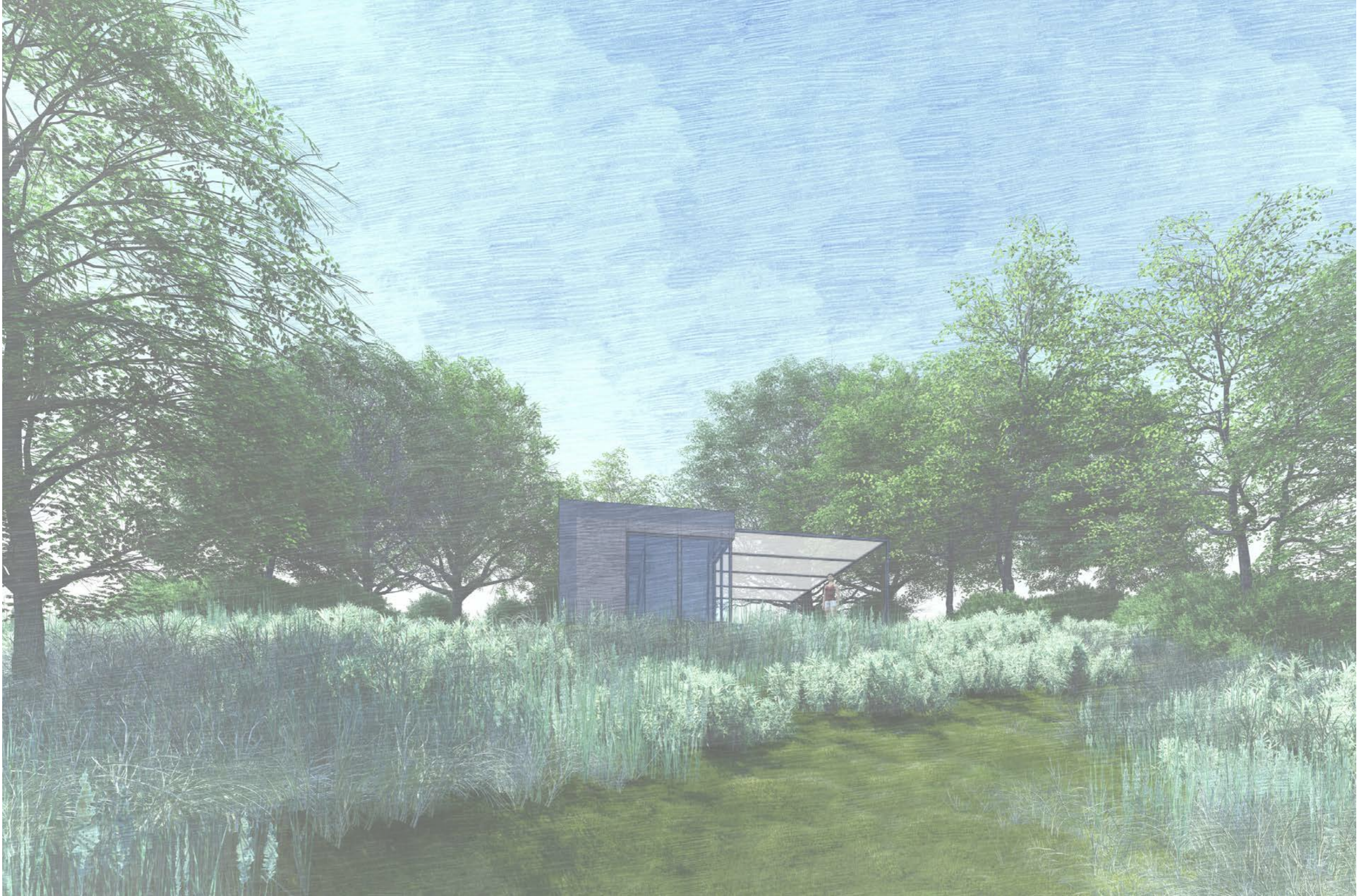

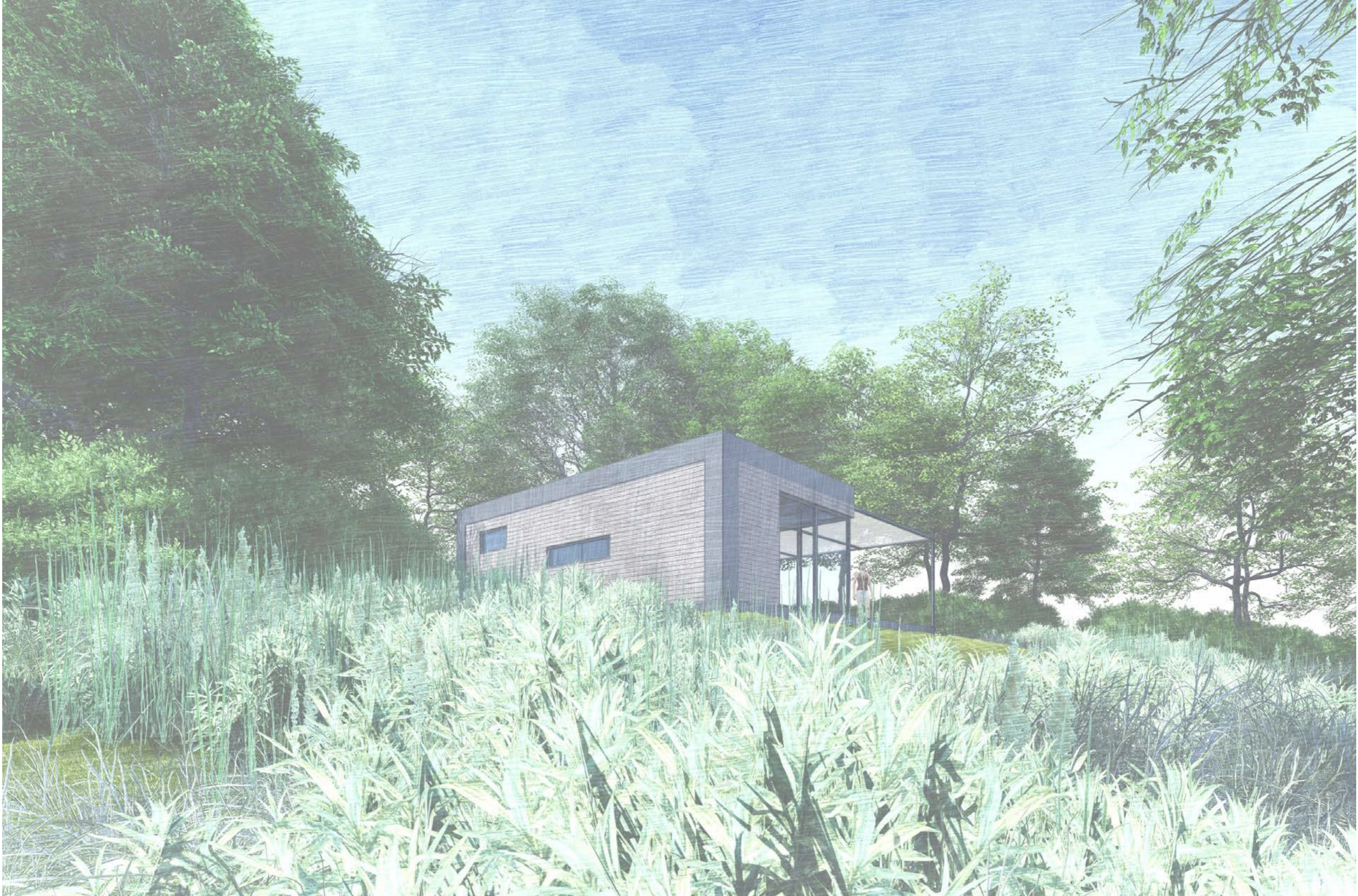



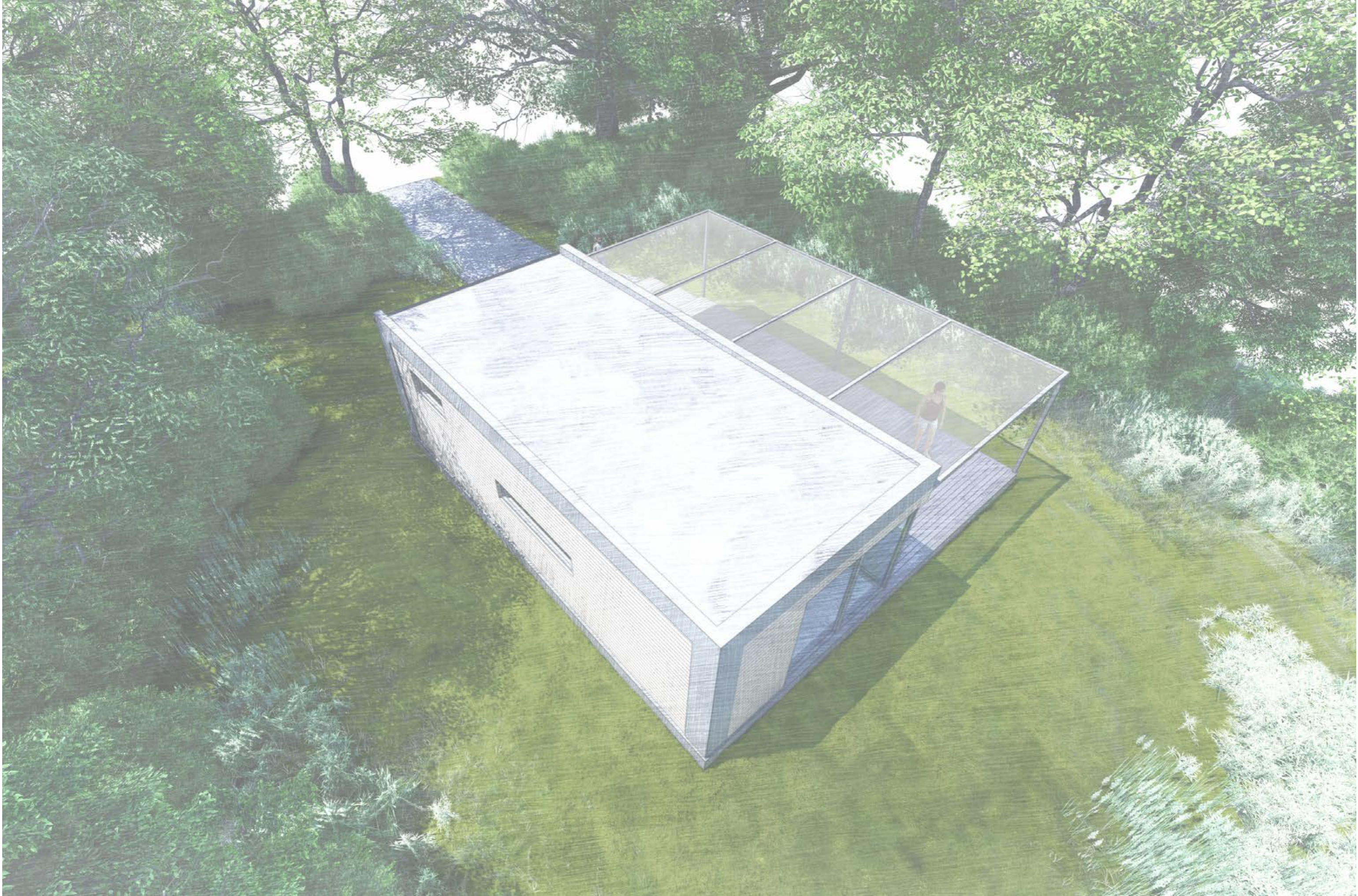

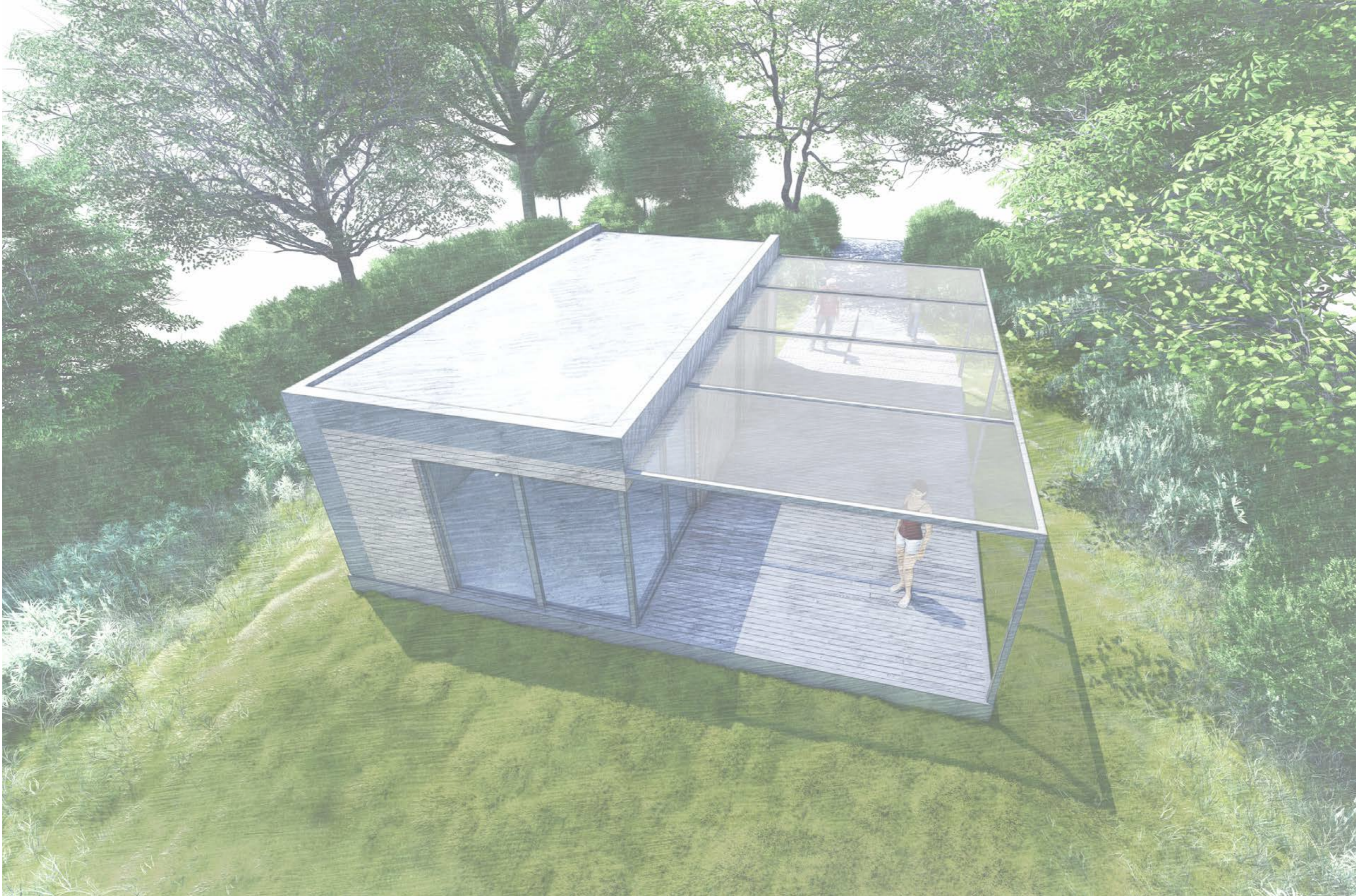



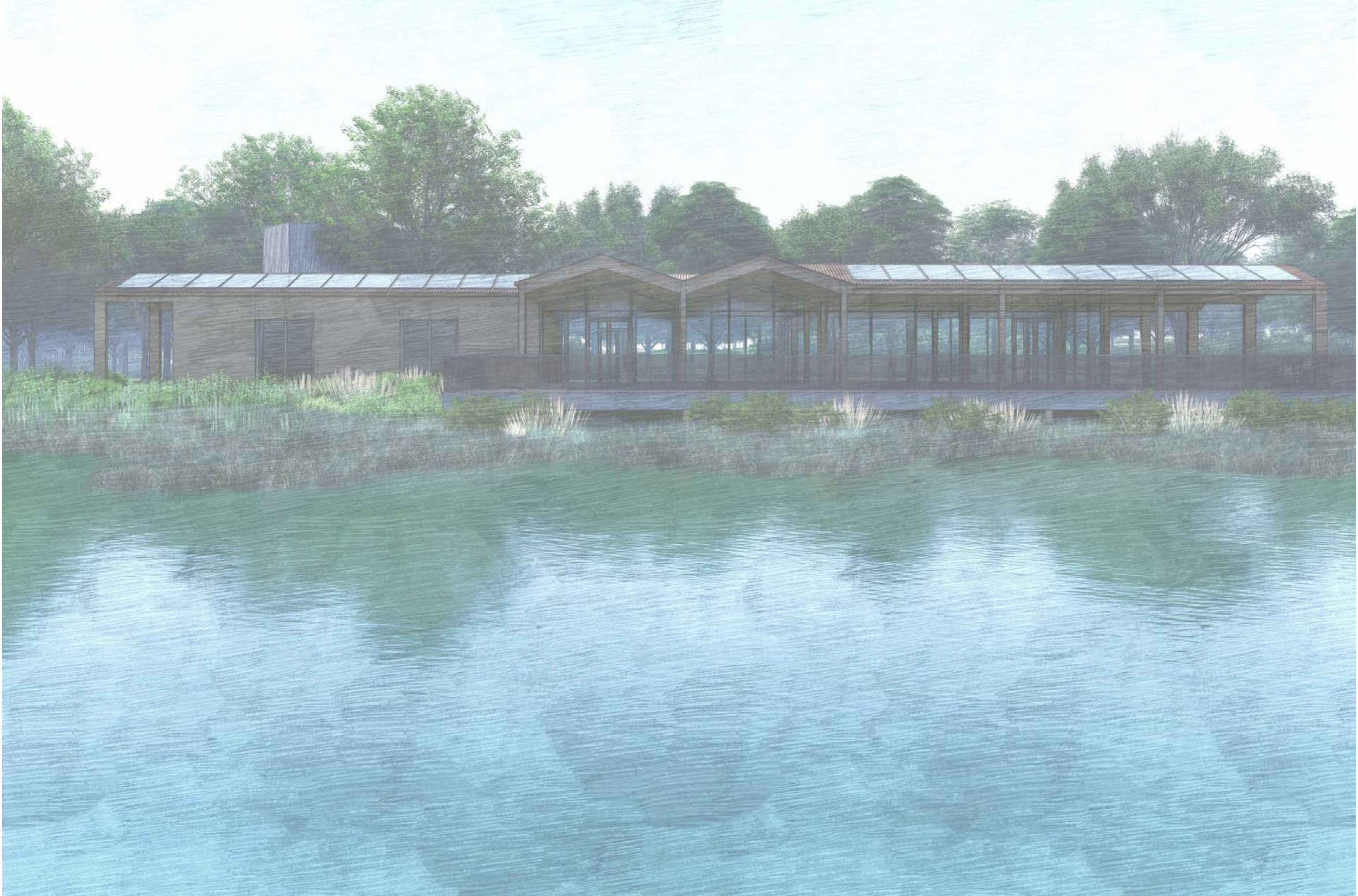

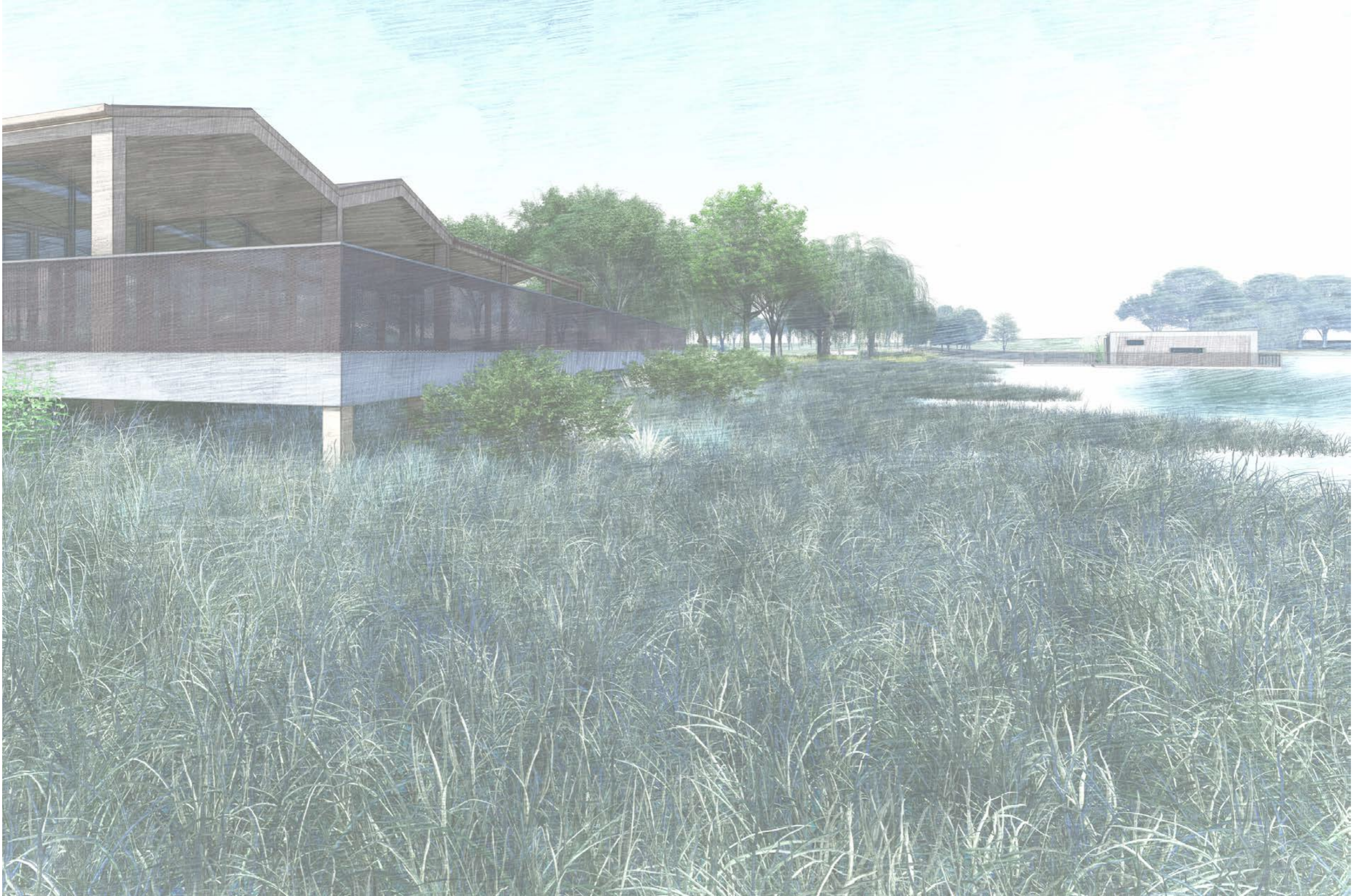

STUDIO DI ARCHITETTURA

LAPIS



progetto
ambiente
paesaggio

003 - VISTA PROSPETTICA
RISTORANTE
www.pampastudio.eu





